

# DI Office Design Furniture Catalogue

Ph: 03 9372 2777 | Email: [sales@dioffice.com.au](mailto:sales@dioffice.com.au)

Address: 39 Stubbs St, Kensington VIC 3031



**DI OFFICE DESIGN**  
Commercial Furniture & Fitouts







# Proudly Australian Owned

Rapidline is a premium, commercial furniture range that has been designed and developed by the Furnx team right here in Australia.

Rapidline products are known for their strength, durability and stability, with many AFRDI certified.

Delivered to you from distribution centres across Sydney, Melbourne, Brisbane, Perth and Adelaide, with a local customer service team in each state.



## Contents

|  |         |  |
|--|---------|--|
| <b>CONTENTS</b>                        |         |  |
| Colour Chart                           | 3       |  |
| <b>RECEPTION</b>                       |         |  |
| Reception Counters                     | 4-6     |  |
| Lounge Chairs & Ottomans               | 7-15    |  |
| Side Tables & Coffee Tables            | 15-18   |  |
| Accessories                            | 18      |  |
| <b>RANGES</b>                          |         |  |
| Deluxe Infinity                        | 20-36   |  |
| NEW Casa Executive                     | 37-38   |  |
| Rapid Span                             | 39-42   |  |
| Rapid Worker                           | 42-46   |  |
| NEW HALO Static                        | 47-50   |  |
| HALO+                                  | 51-52   |  |
| NEW HALO+ and BOOST+ Executive         | 53-54   |  |
| BOOST+                                 | 55-56   |  |
| BOOST Range                            | 57-60   |  |
| BOOST & HALO Accessories               | 60-64   |  |
| <b>SCREENS</b>                         |         |  |
| ECO Desk Mounted Screens               | 65-66   |  |
| Rapid Screen System                    | 67-70   |  |
| SHUSH30+                               | 71-76   |  |
| <b>SOFTWARE &amp; CABLE MANAGEMENT</b> |         |  |
| Softwiring & Cable Management          | 77-80   |  |
| Monitor Arms                           | 81-82   |  |
| <b>TABLES</b>                          |         |  |
| Tables                                 | 83-90   |  |
| <b>SEATING</b>                         |         |  |
| Chairs                                 | 91-113  |  |
| Upholstery                             | 114     |  |
| <b>STORAGE &amp; ACCESSORIES</b>       |         |  |
| Office Accessories                     | 116     |  |
| Height Adjustable Accessories          | 117-118 |  |
| Melamine Lockers                       | 119-120 |  |
| Steel Lockers & Accessories            | 121-122 |  |
| Steel Storage                          | 123-129 |  |
| Presentation                           | 130-132 |  |
| Free-Standing Screens                  | 132     |  |
| <b>ACOUSTIC PODS</b>                   |         |  |
| B.Quiet Range                          | 133-137 |  |
| Custom Order Colour Chart              | 138     |  |



# Colour Chart

## Metals

- Black Powdercoat
- Black Satin
- Black Ripple
- Brushed Silver
- Chrome
- Graphite Ripple
- Polished Aluminium
- Precious Silver
- Silver Grey
- Stainless Steel
- White China
- White Powdercoat
- White Satin

## Melamine

- Beech
- Cherry
- Driftwood
- Gloss White
- Ironstone
- Natural Oak
- Natural White
- Zebra
- Black

## Textiles

- Black
- Black PU
- Charcoal
- Dark Grey
- Light Grey
- Olive
- Rust
- Stone
- Tan Leather
- Tan PU
- Amber PU
- French Navy PU
- Forest Green PU
- Almond PU
- Custom Upholstery

## Other

- ECO Screen Marble Grey
- Pinboard Grey
- Rapid Screen Blue
- Rapid Screen Grey
- Slate Grey Plastic
- White Plastic
- Black Plastic

RECEPTION







**Urban Reception**  
URC NW/DW

**Specifications:**  
Overall Size 2200W x 800D x 1150H  
Counter Height 1075H  
Desk Height 750H

- Features:**
- Driftwood wrap around cowl feature panel
  - Built-in lockable 3 drawer under-desk pedestal
  - Built-in CPU & storage cupboard
  - 2 x polished aluminium cable entry hole covers
  - E0 melamine board
  - 5 year warranty

Finish:



**Marquee Reception**  
MRC GW/ZB

**Specifications:**  
Overall Size 2400W x 800D x 1150H  
Counter Height 1000H  
Desk Height 725H

- Features:**
- Zebra veneer front columns
  - Built-in lockable 3 drawer under-desk pedestal
  - Built-in CPU and storage cupboard
  - 2 x polished aluminium cable entry hole covers
  - E0 melamine board
  - 5 year warranty

Finish:



**Sempre Reception**  
SEMPRE NO/BL | NO/NW

**Specifications:**  
Overall Size 2400W x 950D x 1150H  
Counter Height 1050H  
Desk Height 730H

- Features:**
- E0 melamine feature module and powdercoated aluminium strips
  - 500mm wide x 50mm deep scallop cutout in worktop
  - Semi assembled, slide-together design
  - Support rail under work top
  - 5 year warranty

Finishes:



**RC1809 Reception**  
RC1809 NW

**Specifications:**  
Overall Size 1800W x 800D x 1170H  
Counter Height 1170H  
Desk Height 750H

- Features:**
- Black powdercoated perforated cowl
  - Black matching kick plate
  - E0 melamine board
  - 5 year warranty

Finish:



**Flow Reception**  
NCT1160

**Specifications:**  
Overall Size 2400W x 1600D x 1160H  
Glass Counter 935H  
Desk Height 730H

- Features:**
- Curved reception counter
  - Glass feature on side
  - High reception hob for privacy
  - Can be used as left or right hand return
  - E0 melamine board
  - 5 year warranty

Finish:



**Glass Top Module**  
MOD2 NW

**Specifications:**  
Overall Size 1339W x 800D x 935H  
Counter Height 935H  
Desk Height 730H

- Features:**
- Mix and match modular pieces to suit your space
  - Silver kick plate
  - Tempered glass top feature
  - E0 melamine board
  - 5 year warranty

Finish:



**Modular Reception**  
MOD1 NW

**Specifications:**  
Overall Size 1339W x 800D x 1160H  
Counter Height 1160H  
Desk Height 730H

- Features:**
- Mix and match with Glass Top Module reception
  - Join 2, 3 or 4 modules for a reception that suits your space
  - Silver metal kick plate
  - E0 melamine board
  - 5 year warranty

Finish:







Eclipse Single Seat  
ECLIP-1 BPU

NEW

Specifications:  
Overall Size 760W x 730D x 730H  
Seat Size 540W x 500D x 435H  
Back Height 320H  
Weight Rating 150kg

- Features:
- Easy cleaning and maintenance
  - Chrome feet and wrap around frame
  - Upholstered in quality black PU
  - Adjustable feet for levelling purposes
  - 3 year warranty

Finish:



Eclipse 3 Seater  
ECLIP-3 BPU

NEW

Specifications:  
Overall Size 1710W x 730D x 730H  
Seat Size 1500W x 500D x 435H  
Back Height 320H  
Weight Rating 300kg

- Features:
- Spacious 3 seater lounge
  - Easy cleaning and maintenance
  - Chrome feet and wrap around frame
  - Upholstered in quality black PU
  - 3 year warranty

Finish:



Eclipse 2 Seater  
ECLIP-2 BPU

NEW

Specifications:  
Overall Size 1250W x 730D x 730H  
Seat Size 1030W x 500D x 435H  
Back Height 320H  
Weight Rating 200kg

- Features:
- Easy cleaning and maintenance
  - Chrome feet and wrap around frame
  - Upholstered in quality black PU
  - Adjustable feet for levelling purposes
  - 3 year warranty

Finish:



Space Tub  
SPTUB1

Specifications:  
Overall Size 650W x 500D x 730H  
Seat Size 540W x 430D x 446H  
Back Height 370H  
Weight Rating 120kg

- Features:
- Easy cleaning and maintenance
  - Soft foam seat
  - Upholstered in quality black PU
  - 3 year warranty

Finish:



SGS

Venus Single Seat  
VENUS1

Specifications:  
Overall 870W x 740D x 750H  
Seat 630W x 500D x 420H  
Back 630W x 110D x 400H  
Weight Rating 150kg

- Features:
- Easy maintenance
  - Upholstered in quality black PU
  - Stainless steel frame and legs
  - Button detail
  - 3 year warranty

Finish:



Space Executive Tub  
SP EXEC TUB BL

Specifications:  
Overall 600W x 600D x 770H  
Seat 480W x 490D x 480H  
Back 390H  
Weight Rating 140kg

- Features:
- Flared arm rest
  - Stitching detail on back rest
  - Upholstered in quality black PU
  - 3 year warranty

Finish:



SGS

Venus 2 Seater  
VENUS2

Specifications:  
Overall 1370W x 740D x 750H  
Seat 1120W x 500D x 420H  
Back 1120W x 110D x 400H  
Weight Rating 200kg

- Features:
- Button detail finish
  - Upholstered in quality black PU
  - Stainless steel frame and legs
  - 3 year warranty

Finish:



SGS

Venus 3 Seater  
VENUS3

Specifications:  
Overall 2010W x 740D x 750H  
Seat 1770W x 500D x 420H  
Back 1770W x 110D x 400H  
Weight Rating 300kg

- Features:
- Large 3 seater lounge
  - Upholstered in quality black PU
  - Stainless steel frame and legs
  - 3 year warranty

Finish:







**Cosmos Single Seat**  
COSMOS-1 RUST

NEW

**Specifications:**  
Overall Size 810W x 750D x 740H  
Seat Size 660W x 550D x 420H  
Back Height 200H  
Weight Rating 135kg

- Features:**
- Environmentally friendly high-density moulded foam
  - Timber inner frame made from larchwood
  - Quality commercial-grade fabric in Rust
  - Black powdercoat frame
  - 5 year warranty

Finish:



**Cosmos 3 Seater**  
COSMOS-3 RUST

NEW

**Specifications:**  
Overall Size 2000W x 750D x 740H  
Seat Size 1800W x 550D x 420H  
Back Height 200H  
Weight Rating 300kg

- Features:**
- Spacious 3 seater lounge
  - Environmentally friendly high-density moulded foam
  - Black powdercoat frame
  - Quality commercial-grade fabric in Rust
  - 5 year warranty

Finish:



**Cosmos 2 Seater**  
COSMOS-2 RUST

NEW

**Specifications:**  
Overall Size 1410W x 750D x 740H  
Seat Size 1200W x 550D x 420H  
Back Height 200H  
Weight Rating 200kg

- Features:**
- Environmentally friendly high-density moulded foam
  - Timber inner frame made from larchwood
  - Black powdercoat frame
  - Quality commercial-grade fabric in Rust
  - 5 year warranty

Finish:



**Liso Single Seat**  
LISO-1 FG

NEW

**Specifications:**  
Overall Size 830W x 720D x 700H  
Seat Size 560W x 510D x 440H  
Back Height 300H  
Weight Rating 135kg

- Features:**
- Quality commercial-grade PU leather in Forest Green
  - Contemporary and luxurious design
  - Polished black anodised aluminium feet
  - 3 year warranty

Finish:



**Liso 2 Seater**  
LISO-2 FG

NEW

**Specifications:**  
Overall Size 1310W x 720D x 700H  
Seat Size 1040W x 510D x 440H  
Back Height 300H  
Weight Rating 200kg

- Features:**
- Quality commercial-grade PU leather in Forest Green
  - Contemporary and luxurious design
  - Polished black anodised aluminium feet
  - 3 year warranty

Finish:



**Liso 3 Seater**  
LISO-3 FG

NEW

**Specifications:**  
Overall Size 1810W x 720D x 700H  
Seat Size 1530W x 510D x 440H  
Back Height 300H  
Weight Rating 300kg

- Features:**
- Spacious 3 seater lounge
  - Quality commercial-grade PU leather in Forest Green
  - Polished black anodised aluminium feet
  - 3 year warranty

Finish:



**Capri Single Seat**  
CAPRI1 LG

**Specifications:**  
Overall 746W x 750D x 830H  
Seat 580W x 510D x 450H  
Back 580W x 400H  
Weight Rating 150kg

- Features:**
- Durable powdercoated steel base
  - Strong 12mm plywood skeleton
  - High-density foam
  - 3 year warranty

Finish:



**Capri 3 Seater**  
CAPRI3 LG

**Specifications:**  
Overall 1950W x 750D x 830H  
Seat 1780W x 510D x 450H  
Back 1780W x 400H  
Weight Rating 375kg

- Features:**
- Durable powdercoated steel base
  - Strong 12mm plywood skeleton
  - High-density foam
  - 3 year warranty

Finish:







**Cardinal 1 Seater**  
CSA

**Specifications:**  
Overall Size 780W x 800D x 880H  
Seat Size 450W x 500D x 430H  
Back Height 530H  
Weight Rating 150kg

- Features:**
- Full fabric upholstery in Charcoal or Stone
  - Removable seat & back cushion
  - Solid tube frame in black powdercoat
  - 5 year warranty



NEW FINISHES



**Cardinal 2 Seater**  
CSA2SE

**Specifications:**  
Overall Size 1335W x 800D x 880H  
Seat Size 960W x 500D x 430H  
Back Height 530H  
Weight Rating 200kg

- Features:**
- Full fabric upholstery in Charcoal or Stone
  - Removable seat & back cushion
  - Solid tube frame in black powdercoat
  - 5 year warranty



NEW FINISHES



**Lutie Cross Chair**  
LUTIE CROSS RUST

**Specifications:**  
Overall Size 755W x 730D x 760H  
Seat Size 570W x 515D x 425H  
Back Height 335H  
Weight Rating 135kg

- Features:**
- Cross base breakout lounge chair
  - Solid steel base finished in black powdercoat
  - Moulded foam seat and backrest
  - Quality commercial-grade fabric in Rust
  - 5 year warranty



**Lutie Club Chair**  
LUTIE CLUB OLIVE

**Specifications:**  
Overall Size 755W x 730D x 760H  
Seat Size 570W x 515D x 425H  
Back Height 335H  
Weight Rating 135kg

- Features:**
- 4 star base breakout lounge chair
  - Solid steel base finished in black powdercoat
  - Moulded foam seat and backrest
  - Quality commercial-grade fabric in Olive
  - 5 year warranty



**Myk Lounge Chair**  
MYK

**Specifications:**  
Overall Size 650W x 710D x 800H  
Seat Size 630W x 480D x 430H  
Back Height 370H  
Weight Rating 135kg

- Features:**
- Available in Light Grey, Olive or Rust fabric
  - Black leather feature strap
  - Quality commercial-grade fabric
  - 5 year warranty



NEW FINISH AVAILABLE



**Opal Tub**  
OPAL LG

**Specifications:**  
Overall Size 690W x 660D x 750H  
Seat Size 430W x 400D x 410H  
Back Height 350H  
Weight Rating 120kg

- Features:**
- Moulded foam seat and back with full fabric upholstery
  - Strong, powdercoated, steel underframe
  - Adjustable feet
  - 10 year warranty



**Calypso Lounge Chair**  
CALYPSO LG

**Specifications:**  
Overall Size 800W x 800D x 1080H  
Seat Size 535W x 510D x 420H  
Back Height 660H  
Weight Rating 150kg

- Features:**
- Wing back lounge chair in light grey fabric
  - White Ashwood timber 4-leg base with clear coloured anti-scratch treatment
  - Quality commercial-grade fabric
  - 5 year warranty







## NEW - ASPEN CHAIR RANGE



### Aspen Sled Base ASPENSL

NEW

#### Specifications:

|               |                    |
|---------------|--------------------|
| Overall Size  | 630W x 630D x 820H |
| Seat Size     | 480W x 480D x 450H |
| Back Height   | 370H               |
| Weight Rating | 135kg              |

#### Features:

- Sled base underframe with 2.0mm steel thickness
- 16mm diameter steel rod
- Upholstered in Light Grey or Olive commercial-grade fabric
- Frame in back powdercoat
- 5 year warranty

Finish:



### Aspen 4-Leg Chair ASPEN4LE

NEW

#### Specifications:

|               |                    |
|---------------|--------------------|
| Overall Size  | 630W x 630D x 840H |
| Seat Size     | 480W x 480D x 470H |
| Back Height   | 370H               |
| Weight Rating | 135kg              |

#### Features:

- 4 leg base finished in back powdercoat
- 32mm diameter steel legs
- Upholstered in Light Grey or Olive commercial-grade fabric
- 5 year warranty

Finish:



### Aspen Swivel Chair ASPEN4STA

NEW

#### Specifications:

|               |                        |
|---------------|------------------------|
| Overall Size  | 630W x 630D x 820-880H |
| Seat Size     | 480W x 480D x 450-510H |
| Back Height   | 370H                   |
| Weight Rating | 135kg                  |

#### Features:

- 4 Star base finished in black powdercoat
- 55mm diameter PU castors
- Upholstered in Light Grey or Olive commercial-grade fabric
- Gas height adjustment
- 5 year warranty

Finish:







**Kali Square**  
KALI4545

NEW

**Specifications:**  
Overall Size 450W x 450D x 450H  
Weight Rating 150kg

- Features:**
- Contemporary design to suit a modern work space
  - 150mm radius corners
  - Available in Charcoal or Stone fabric
  - Adjustable levelling feet
  - 5 year warranty



**Kali Rectangle**  
KALI9045

NEW

**Specifications:**  
Overall Size 900W x 450D x 450H  
Weight Rating 200kg

- Features:**
- Contemporary design to suit a modern work space
  - 150mm radius corners
  - Available in Charcoal or Stone fabric
  - Adjustable levelling feet
  - 5 year warranty



**Venus Ottoman**  
VENUS ST

**Specifications:**  
Overall Size 1030W x 540D x 410H  
Weight Rating 120kg

- Features:**
- PU finish for easy maintenance
  - Button stitching detail
  - Stainless steel frame
  - 3 year warranty



**Selene Side Table**  
SST5634

**Specifications:**  
Overall Size 560W x 340D x 600H

- Features:**
- Powdercoated underframe
  - Oval base plate
  - E0 Enviroboard melamine surface
  - 5 year warranty



**Kolo Side Table**  
KST500-457 | KST600-457  
KST500-587 | KST600-587

**Specifications:**

|            |                     |
|------------|---------------------|
| KST500-457 | 500 Diameter x 457H |
| KST600-457 | 600 Diameter x 457H |
| KST500-587 | 500 Diameter x 587H |
| KST600-587 | 600 Diameter x 587H |

- Features:**
- Pair both heights to create nesting tables
  - 4 leaf cross base underframe finished in powdercoat
  - 25mm E0 melamine board
  - 5 year warranty



**Nido Coffee Table**  
NIDO-CTL | NIDO-CTM

**Specifications:**

|                 |                     |
|-----------------|---------------------|
| NIDO-CTL800.435 | 800 Diameter x 435H |
| NIDO-CTM600.308 | 600 Diameter x 308H |

- Features:**
- Black melamine E0 Enviroboard table top
  - Black powdercoat cross brace underframe
  - Adjustable levelling feet
  - Pair both sizes to create nesting tables
  - 5 year warranty



**Nido Oval Coffee Table**  
NIDO1206

**Specifications:**

|               |                     |
|---------------|---------------------|
| Overall Size  | 1200W x 681D x 375H |
| Lower Surface | 1200W x 500D x 300H |
| Upper Surface | 750W x 200D x 375H  |

- Features:**
- Black melamine E0 Enviroboard table top
  - Black powdercoat cross brace underframe
  - Black powdercoat elevated feature console
  - Adjustable levelling feet
  - 5 year warranty



**Nido Side Table**  
NIDO-ST5400.635

**Specifications:**  
Overall Size 400 Diameter x 635H

- Features:**
- Black melamine E0 Enviroboard table top
  - Black powdercoat cross brace underframe
  - Adjustable levelling feet
  - 5 year warranty







**Piedra Coffee Table**  
PCT126

NEW

**Specifications:**  
Overall Size: 1200W x 600D x 420H

- Features:**
- Sleek modern design
  - Grey Carrara marble table top with 12mm T sintered stone
  - 18mm T MFC bottom pad on table top
  - Black powdercoat steel frame
  - 5 year warranty

Finish:



**Eternity Rectangular Coffee Table**  
ECT126

**Specifications:**  
Overall Size 1200W x 600D x 450H

- Features:**
- Powdercoated frame with double support rails
  - E0 melamine board
  - Mix and match top and frame colours
  - 5 year warranty



**Eternity Round Coffee Table**  
ECT500 | ECT600 | ECT900 | EECT99

**Specifications:**  
ECT500 500 Diameter x 450H  
ECT600 600 Diameter x 450H  
ECT900 900 Diameter x 450H

- Features:**
- Set of 4 powdercoated legs with adjustable feet
  - ECT500 only available in Natural White, Natural Oak, and Black
  - Matches Eternity workstation range
  - 5 year warranty



**Round Disc Base Coffee Table**  
CCT6

**Specifications:**  
Overall Size 600 Diameter x 450H

- Features:**
- Flat disc base
  - Mix and match colours
  - E0 melamine board
  - 5 year warranty

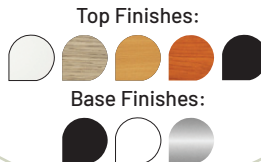

**Budget Coffee Table**  
CT96

**Specifications:**  
Overall Size 900W x 600D x 425H

- Features:**
- Robust design with magazine shelf
  - 25mm melamine Beech or Cherry coloured top
  - 18mm melamine ironstone coloured base
  - E0 melamine board
  - 5 year warranty



**Rapid Bloom**  
SRBVG WH | SRBVG BK

**Specifications:**  
Overall Size 395W x 210D x 1940H  
Weight 34kg

- Features:**
- Vertical garden
  - Comes with 8 x 150mm diameter round pots
  - 20kg of polished stones
  - Wall & floor mounting provisions included
  - 5 year warranty
  - \*Plants not included

Finishes:



**Kolo Coat/Hat Stand**  
CR1735

**Specifications:**  
Overall Size 500W x 500D x 1730H  
Weight Capacity 3kg per hook

- Features:**
- 6x foldaway hanging hooks
  - Easy 2 minute assembly
  - Adjustable levelling feet
  - Powdercoat finish with black poly foldaway hooks and top cap
  - 10 year warranty

Finishes:







# RANGES



D-ELS1P1875 NO/BL



D-ELS2P1875 NW/BL



D-ELS3P1575 NO/WS

## Eternity Single Sided Workstations

### Specifications:

|                    |                              |
|--------------------|------------------------------|
| Width Options      | 1200, 1500, 1800             |
| Top Finish Options | Natural Oak or Natural White |
| Leg Finish Options | Powdercoat black or white    |

### Dimensions:

| Product Code | Users | Width  | Depth | Height |
|--------------|-------|--------|-------|--------|
| D-ELS1P1275  | 1     | 1200mm | 750mm | 730mm  |
| D-ELS1P1575  | 1     | 1500mm | 750mm | 730mm  |
| D-ELS1P1875  | 1     | 1800mm | 750mm | 730mm  |
| D-ELS2P1275  | 2     | 2400mm | 750mm | 730mm  |
| D-ELS2P1575  | 2     | 3000mm | 750mm | 730mm  |
| D-ELS2P1875  | 2     | 3600mm | 750mm | 730mm  |
| D-ELS3P1275  | 3     | 3600mm | 750mm | 730mm  |
| D-ELS3P1575  | 3     | 4500mm | 750mm | 730mm  |
| D-ELS3P1875  | 3     | 5400mm | 750mm | 730mm  |

### Features:

- Eternity range features a stylish angled leg with adjustable feet
- Maximise office space and create runs of connected workstations to meet desired length
- Recessed intermediate legs allow for more comfortable leg space
- Various top sizes available to suit user needs
- Desk height of 730mm
- A generous 750mm deep worktop per user
- Double support rails under each desk
- 5 year warranty

### Top Finishes:



### Base Finishes:



D-ELSWS1P1575 NO/WS



D-ELSWS2P1575 NW/WS

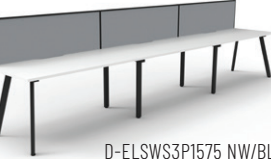

D-ELSWS3P1575 NW/BL

## Eternity Single Sided Workstations with Screens

### Specifications:

|                    |   |
|--------------------|---|
| Width Options      | 1200, 1500, 1800                                    |
| Top Finish Options | Natural Oak or Natural White                        |
| Leg Finish Options | Powdercoat black or white                           |
| Screen Options     | Black fabric/white frame or grey fabric/black frame |

### Dimensions:

| Product Code  | Users | Width  | Depth<br>(including screens) | Height<br>(including screens) |
|---------------|-------|--------|------------------------------|-------------------------------|
| D-ELSWS1P1275 | 1     | 1200mm | 780mm                        | 1200mm                        |
| D-ELSWS1P1575 | 1     | 1500mm | 780mm                        | 1200mm                        |
| D-ELSWS1P1875 | 1     | 1800mm | 780mm                        | 1200mm                        |
| D-ELSWS2P1275 | 2     | 2400mm | 780mm                        | 1200mm                        |
| D-ELSWS2P1575 | 2     | 3000mm | 780mm                        | 1200mm                        |
| D-ELSWS2P1875 | 2     | 3600mm | 780mm                        | 1200mm                        |
| D-ELSWS3P1275 | 3     | 3600mm | 780mm                        | 1200mm                        |
| D-ELSWS3P1575 | 3     | 4500mm | 780mm                        | 1200mm                        |
| D-ELSWS3P1875 | 3     | 5400mm | 780mm                        | 1200mm                        |

### Features:

- All of the features of the Eternity Single Sided Workstations and more
- Includes a 495mm H x 30mm T screen
- Screen is full fabric with powdercoated frame
- Black fabric screen available with white frame or grey fabric screen with black frame
- 5 year warranty

\*Fabric screen is available in customisable Rapidline upholstery colours

### Top Finishes:



### Base Finishes:



### Screen Finishes:







D-ELD2P1575 NO/BL



D-ELD4P1575 NW/BL



D-ELD6P1575 NO/WS

Eternity Double Sided Workstations

Specifications:

|                    |                              |
|--------------------|------------------------------|
| Width Options      | 1200, 1500, 1800             |
| Top Finish Options | Natural Oak or Natural White |
| Leg Finish Options | Powdercoat black or white    |

Dimensions:

| Product Code | Users | Width  | Depth  | Height |
|--------------|-------|--------|--------|--------|
| D-ELD2P1275  | 2     | 1200mm | 1530mm | 730mm  |
| D-ELD2P1575  | 2     | 1500mm | 1530mm | 730mm  |
| D-ELD2P1875  | 2     | 1800mm | 1530mm | 730mm  |
| D-ELD4P1275  | 4     | 2400mm | 1530mm | 730mm  |
| D-ELD4P1575  | 4     | 3000mm | 1530mm | 730mm  |
| D-ELD4P1875  | 4     | 3600mm | 1530mm | 730mm  |
| D-ELD6P1275  | 6     | 3600mm | 1530mm | 730mm  |
| D-ELD6P1575  | 6     | 4500mm | 1530mm | 730mm  |
| D-ELD6P1875  | 6     | 5400mm | 1530mm | 730mm  |

Features:

- Eternity range features a stylish angled leg with adjustable feet
- Maximise office space with runs of joined back to back desks
- Recessed intermediate legs allows for more comfortable leg space
- Various top sizes available to suit user needs
- Desk height of 730mm
- A generous 750mm deep worktop per user
- Double support rails under each desk
- 5 year warranty

\*Infill rail available for purchase

Top Finishes:



Base Finishes:



D-ELDWS2P1575 NO/WS



D-ELDWS4P1575 NW/WS



D-ELDWS6P1575 NW/BL

Eternity Double Sided Workstations with Screens

Specifications:

|                    |   |
|--------------------|---|
| Width Options      | 1200, 1500, 1800                                    |
| Top Finish Options | Natural Oak or Natural White                        |
| Leg Finish Options | Powdercoat black or white                           |
| Screen Options     | Black fabric/white frame or Grey fabric/black frame |

Dimensions:

| Product Code  | Users | Width  | Depth<br>(including screens) | Height<br>(including screens) |
|---------------|-------|--------|------------------------------|-------------------------------|
| D-ELDWS2P1275 | 2     | 1200mm | 1530mm                       | 1200mm                        |
| D-ELDWS2P1575 | 2     | 1500mm | 1530mm                       | 1200mm                        |
| D-ELDWS2P1875 | 2     | 1800mm | 1530mm                       | 1200mm                        |
| D-ELDWS4P1275 | 4     | 2400mm | 1530mm                       | 1200mm                        |
| D-ELDWS4P1575 | 4     | 3000mm | 1530mm                       | 1200mm                        |
| D-ELDWS4P1875 | 4     | 3600mm | 1530mm                       | 1200mm                        |
| D-ELDWS6P1275 | 6     | 3600mm | 1530mm                       | 1200mm                        |
| D-ELDWS6P1575 | 6     | 4500mm | 1530mm                       | 1200mm                        |
| D-ELWS6P1875  | 6     | 5400mm | 1530mm                       | 1200mm                        |

Features:

- All of the features of the Eternity Double Sided Workstations and more
- Includes a 495mm H x 30mm T screen
- Screen is full fabric with powdercoated frame
- Black fabric screen available with white frame or grey fabric screen with black frame
- 5 year warranty

\*Fabric screen is available in customisable Rapidline upholstery colours

Top Finishes:



Base Finishes:



Screen Finishes:



D-ELCWS1P1818 NW / BL



D-ELCWS1P1818 NO / WS



D-ELCWS1P1818 NO / BL

Eternity Corner Workstations

Specifications:

|                    |   |
|--------------------|---|
| Width Options      | 1500 x 1500, 1800 x 1500 or 1800 x 1800 |
| Top Finish Options | Natural Oak or Natural White            |
| Leg Finish Options | Powdercoat black or white               |

Dimensions:

| Product Code  | Users | Overall Width x Depth | Depth<br>(user depth) | Height |
|---------------|-------|-----------------------|-----------------------|--------|
| D-ELCWS1P1515 | 1     | 1500 x 1500mm         | 750mm                 | 730mm  |
| D-ELCWS1P1815 | 1     | 1800 x 1500mm         | 750mm                 | 730mm  |
| D-ELCWS1P1818 | 1     | 1800 x 1800mm         | 750mm                 | 730mm  |

Features:

- Eternity range features a stylish angled leg with adjustable feet
- Maximise desk space with large corner workstations
- All tops come with a single 80mm diameter cable entry hole
- Cockpit style corner for comfortable seating
- Double support rails under each desk
- A generous 750mm deep worktop per user
- 5 year warranty

Top Finishes:



Base Finishes:



D-ELCWS4P1818 NO / WS



D-ELCWS4P1818 NW / BL



D-ELCWS4P1818 NO / BL

Eternity 4 Person Pod Corner Workstations

Specifications:

|                    |   |
|--------------------|---|
| Width Options      | 1500 x 1500, 1800 x 1500 or 1800 x 1800             |
| Top Finish Options | Natural Oak or Natural White                        |
| Leg Finish Options | Powdercoat black or white                           |
| Screen Options     | Black fabric/white frame or grey fabric/black frame |

Dimensions:

| Product Code  | Users | Overall Width x Depth | Depth<br>(user depth) | Height<br>(including screens) |
|---------------|-------|-----------------------|-----------------------|-------------------------------|
| D-ELCWS4P1515 | 4     | 3030 x 3030mm         | 750mm                 | 1200mm                        |
| D-ELSWS4P1815 | 4     | 3630 x 3030mm         | 750mm                 | 1200mm                        |
| D-ELSWS4P1818 | 4     | 3630 x 3630mm         | 750mm                 | 1200mm                        |

Features:

- All of the features of the Eternity Corner Workstation and more
- Includes a 495mm H x 30mm T screen
- Screen is full fabric with powdercoated frame
- Black fabric screen available with white frame or grey fabric screen with black frame
- A generous 750mm deep worktop per user
- 5 year warranty

\*Fabric screen is available in customisable Rapidline upholstery colours

Top Finishes:



Base Finishes:



Screen Finishes:







Eternity Desk & Return  
D-ELDR18185

**Specifications:**  
Overall Size 1800W x 1850D x 730H  
Desk Depth 750D at desk, 600D at return  
Leg Finish Options Powdercoat black or white

**Components:**

| Product             | Code    | Width       | Depth | Height |
|---------------------|---------|-------------|-------|--------|
| Return Leg          | ERL600  | 600mm       | -     | 695mm  |
| Return Top          | T116    | 1100mm      | 600mm | 25mm   |
| Single Leg Set      | D-ESL   | 749mm       | 233mm | 695mm  |
| Scalloped Table Top | DST1875 | 1800mm      | 750mm | 25mm   |
| Rail Clamp Set      | IRC     | 129mm       | 32mm  | 40mm   |
| Telescopic Rail Set | ITR1012 | 926-1306mm  | 25mm  | 40mm   |
| Telescopic Rail Set | ITR1518 | 1226-1826mm | 25mm  | 40mm   |

- Features:**
- 2 piece top with 90° corner and double support rails
  - 25mm thick E0 melamine board in Natural Oak or Natural White
  - Scalloped edge for cable access on one side
  - Dual cross bar for added stability
  - 5 year warranty

Top Finishes:

Base Finishes:



D-IEL3P120D NO/WS



D-IEL3P120D NW/WS



D-IELWS3P120D NO/BL



D-IELWS3P120D NW/BL

Eternity Leg  
120° Pods

- Features:**
- Use 120° pods to maximise office space
  - E0 Enviroboard melamine worksurface
  - Tops come with a 80mm diameter cable entry hole
  - 60mm x 30mm Eternity leg powdercoated underframe
  - 30mm cable access void between double sided users - infill rail available at an additional cost
  - Create runs of pods to suit office requirements
  - D-IELWS3P120D includes a 495mmH pinnable privacy screen upholstered in black fabric with white powdercoat frame or grey fabric with black powdercoat frame
  - Dual cross bar for added stability
  - Adjustable levelling feet
  - 5 year warranty

**Dimensions:**

| Product Code  | Screen | Overall Width x Depth | Width x Depth (per user) | Height (inc. screens) |
|---------------|--------|-----------------------|--------------------------|-----------------------|
| D-IEL3P120D   | No     | 2866 x 2480mm         | 1205 x 1205mm            | 730mm                 |
| D-IELWS3P120D | Yes    | 2866 x 2480mm         | 1205 x 1205mm            | 1200mm                |



Top Finishes: Base Finishes:

Screen Finishes:



D-IPLS1P1875 NO/WS



D-IPLS2P1875 NW/WS



D-IPLS3P1875 NO/BL

Profile Leg Single  
Sided Workstations

**Specifications:**  
Width Options 1200, 1500, 1800  
Top Finish Options Natural Oak or Natural White  
Leg Finish Options Powdercoat black or white

**Dimensions:**

| Product Code | Users | Width  | Depth | Height |
|--------------|-------|--------|-------|--------|
| D-IPLS1P1275 | 1     | 1200mm | 750mm | 730mm  |
| D-IPLS1P1575 | 1     | 1500mm | 750mm | 730mm  |
| D-IPLS1P1875 | 1     | 1800mm | 750mm | 730mm  |
| D-IPLS2P1275 | 2     | 2400mm | 750mm | 730mm  |
| D-IPLS2P1575 | 2     | 3000mm | 750mm | 730mm  |
| D-IPLS2P1875 | 2     | 3600mm | 750mm | 730mm  |
| D-IPLS3P1275 | 3     | 3600mm | 750mm | 730mm  |
| D-IPLS3P1575 | 3     | 4500mm | 750mm | 730mm  |
| D-IPLS3P1875 | 3     | 5400mm | 750mm | 730mm  |

- Features:**
- Profile leg range features a classic leg set with adjustable feet
  - Maximise office space and create runs of connected workstations to meet desired length
  - Recessed intermediate legs allow for more comfortable leg space
  - Various top sizes available to suit user needs
  - Desk height of 730mm
  - A generous 750mm deep worktop per user
  - Double support rails under each desk
  - 5 year warranty

Top Finishes:

Base Finishes:



D-IPLSWS1P1875 NW/BL



D-IPLSWS2P1875 NO/WS

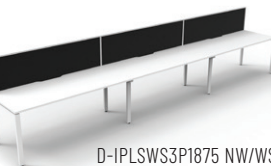

D-IPLSWS3P1875 NW/WS

Profile Leg Single Sided  
Workstations with Screens

**Specifications:**  
Width Options 1200, 1500, 1800  
Top Finish Options Natural Oak or Natural White  
Leg Finish Options Powdercoat black or white  
Screen Options Black fabric/white frame or grey fabric/black frame

**Dimensions:**

| Product Code   | Users | Width  | Depth (including screens) | Height (including screens) |
|----------------|-------|--------|---------------------------|----------------------------|
| D-IPLSWS1P1275 | 1     | 1200mm | 780mm                     | 1200mm                     |
| D-IPLSWS1P1575 | 1     | 1500mm | 780mm                     | 1200mm                     |
| D-IPLSWS1P1875 | 1     | 1800mm | 780mm                     | 1200mm                     |
| D-IPLSWS2P1275 | 2     | 2400mm | 780mm                     | 1200mm                     |
| D-IPLSWS2P1575 | 2     | 3000mm | 780mm                     | 1200mm                     |
| D-IPLSWS2P1875 | 2     | 3600mm | 780mm                     | 1200mm                     |
| D-IPLSWS3P1275 | 3     | 3600mm | 780mm                     | 1200mm                     |
| D-IPLSWS3P1575 | 3     | 4500mm | 780mm                     | 1200mm                     |
| D-IPLSWS3P1875 | 3     | 5400mm | 780mm                     | 1200mm                     |

- Features:**
- All of the features of the Profile Leg Single Sided Workstations and more
  - Includes a 495mm H x 30mm T screen
  - Screen is full fabric with powdercoated frame
  - Black fabric screen available with white frame or grey fabric screen with black frame
  - 5 year warranty
- \*Fabric screen is available in customisable Rapidline upholstery colours

Top Finishes: Base Finishes:

Screen Finishes:





D-IPLD2P1875 NO/BL



D-IPLD4P1875 NW/BL



D-IPLD6P1875 NO/WS

Profile Leg Double Sided Workstations

Specifications:

|                    |                              |
|--------------------|------------------------------|
| Width Options      | 1200, 1500, 1800             |
| Top Finish Options | Natural Oak or Natural White |
| Leg Finish Options | Powdercoat black or white    |

Dimensions:

| Product Code | Users | Width  | Depth  | Height |
|--------------|-------|--------|--------|--------|
| D-IPLD2P1275 | 2     | 1200mm | 1530mm | 730mm  |
| D-IPLD2P1575 | 2     | 1500mm | 1530mm | 730mm  |
| D-IPLD2P1875 | 2     | 1800mm | 1530mm | 730mm  |
| D-IPLD4P1275 | 4     | 2400mm | 1530mm | 730mm  |
| D-IPLD4P1575 | 4     | 3000mm | 1530mm | 730mm  |
| D-IPLD4P1875 | 4     | 3600mm | 1530mm | 730mm  |
| D-IPLD6P1275 | 6     | 3600mm | 1530mm | 730mm  |
| D-IPLD6P1575 | 6     | 4500mm | 1530mm | 730mm  |
| D-IPLD6P1875 | 6     | 5400mm | 1530mm | 730mm  |

Features:

- Profile leg range features a classic leg set with adjustable feet
- Maximise office space with runs of joined back to back desks
- Recessed intermediate legs allow for more comfortable leg space
- Various top sizes available to suit user needs
- Desk height of 730mm
- A generous 750mm deep worktop per user
- Double support rails under each desk
- 5 year warranty

\*Infill panel available for purchase

Top Finishes:



Base Finishes:



D-IPLDWS2P1875 NO/WS



D-IPLDWS4P1875 NW/WS

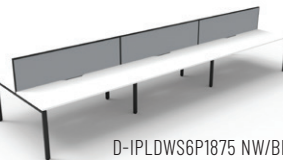

D-IPLDWS6P1875 NW/BL

Profile Leg Double Sided Workstations with Screens

Specifications:

|                    |   |
|--------------------|---|
| Width Options      | 1200, 1500, 1800                                    |
| Top Finish Options | Natural Oak or Natural White                        |
| Leg Finish Options | Powdercoat black or white                           |
| Screen Options     | Black fabric/white frame or grey fabric/black frame |

Dimensions:

| Product Code   | Users | Width  | Depth<br>(including screens) | Height<br>(including screens) |
|----------------|-------|--------|------------------------------|-------------------------------|
| D-IPLDWS2P1275 | 2     | 1200mm | 1530mm                       | 1200mm                        |
| D-IPLDWS2P1575 | 2     | 1500mm | 1530mm                       | 1200mm                        |
| D-IPLDWS2P1875 | 2     | 1800mm | 1530mm                       | 1200mm                        |
| D-IPLDWS4P1275 | 4     | 2400mm | 1530mm                       | 1200mm                        |
| D-IPLDWS4P1575 | 4     | 3000mm | 1530mm                       | 1200mm                        |
| D-IPLDWS4P1875 | 4     | 3600mm | 1530mm                       | 1200mm                        |
| D-IPLDWS6P1275 | 6     | 3600mm | 1530mm                       | 1200mm                        |
| D-IPLDWS6P1575 | 6     | 4500mm | 1530mm                       | 1200mm                        |
| D-IPLDWS6P1875 | 6     | 5400mm | 1530mm                       | 1200mm                        |

Features:

- All of the features of the Profile Leg Double Sided Workstations and more
- Includes a 495mm H x 30mm T screen
- Screen is full fabric with powdercoated frame
- Black fabric screen available with white frame or grey fabric screen with black frame
- 5 year warranty

\*Fabric screen is available in customisable Rapidline upholstery colours

Top Finishes:



Base Finishes:



Screen Finishes:



D-IPLCWS1P1815 NO/BL



D-IPLCWS1P1818 NW/BL



D-IPLCWS1P1818 NO/WS

Profile Leg Corner Workstations

Specifications:

|                    |   |
|--------------------|---|
| Width Options      | 1500 x 1500, 1800 x 1500 or 1800 x 1800 |
| Top Finish Options | Natural Oak or Natural White            |
| Leg Finish Options | Powdercoat black or white               |

Dimensions:

| Product Code   | Users | Overall Width x Depth | Depth<br>(user depth) | Height |
|----------------|-------|-----------------------|-----------------------|--------|
| D-IPLCWS1P1515 | 1     | 1500 x 1500mm         | 750mm                 | 730mm  |
| D-IPLCWS1P1815 | 1     | 1800 x 1500mm         | 750mm                 | 730mm  |
| D-IPLCWS1P1818 | 1     | 1800 x 1800mm         | 750mm                 | 730mm  |

Features:

- Profile leg range features a classic leg set with adjustable feet
- Maximise desk space with large corner workstations
- All tops come with a single 80mm diameter cable entry hole
- Cockpit style corner for comfortable seating
- Double support rails under each desk
- 5 year warranty

Top Finishes:



Base Finishes:



D-IPLCWS4P1815 NO/WS



D-IPLCWS4P1818 NO/BL

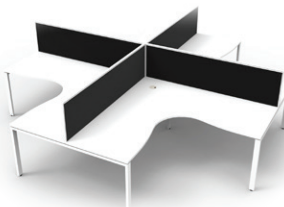

D-IPLCWS4P1818 NW/WS

Profile Leg 4 Person Corner Workstations

Specifications:

|                    |   |
|--------------------|---|
| Width Options      | 1500 x 1500, 1800 x 1500 or 1800 x 1800             |
| Top Finish Options | Natural Oak or Natural White                        |
| Leg Finish Options | Powdercoat black or white                           |
| Screen Options     | Black fabric/white frame or grey fabric/black frame |

Dimensions:

| Product Code   | Users | Overall Width x Depth | Depth<br>(user depth) | Height<br>(including screens) |
|----------------|-------|-----------------------|-----------------------|-------------------------------|
| D-IPLCWS4P1515 | 4     | 3030 x 3030mm         | 750mm                 | 1200mm                        |
| D-IPLCWS4P1815 | 4     | 3630 x 3030mm         | 750mm                 | 1200mm                        |
| D-IPLCWS4P1818 | 4     | 3630 x 3630mm         | 750mm                 | 1200mm                        |

Features:

- All of the features of the Profile Leg Corner Workstations and more
- Includes a 495mm H x 30mm T screen
- Screen is full fabric with powdercoated frame
- Black fabric screen available with white frame or grey fabric screen with black frame
- 5 year warranty

\*Fabric screen is available in customisable Rapidline upholstery colours

Top Finishes:



Base Finishes:



Screen Finishes:







Profile Desk & Return  
D-IPLDR18185

Specifications:  
Overall Size 1800W x 1850D x 730H  
Desk Depth 750D at desk, 600D at return  
Leg Finish Options Powdercoat black or white

Components:

| Product             | Code    | Width       | Depth | Height |
|---------------------|---------|-------------|-------|--------|
| Return Leg          | PRL600  | 600mm       | -     | 695mm  |
| Return Top          | TT16    | 1100mm      | 600mm | 25mm   |
| Single Leg Set      | D-PSL   | 750mm       | 120mm | 695mm  |
| Scalloped Table Top | DST1875 | 1800mm      | 750mm | 25mm   |
| Rail Clamp Set      | IRC     | 129mm       | 32mm  | 40mm   |
| Telescopic Rail Set | ITR1012 | 926-1306mm  | 25mm  | 40mm   |
| Telescopic Rail Set | ITR1518 | 1226-1826mm | 25mm  | 40mm   |

- Features:
- 2 piece top with 90° corner and double support rails
  - 25mm thick E0 melamine board in Natural Oak or Natural White
  - Scalloped edge for cable access on one side
  - Dual cross bar for added stability
  - 5 year warranty

Top Finishes:



Base Finishes:



D-IPL3P120D NO/BL



D-IPL3P120D NW/WS



D-IPLWS3P120D NW/BL



D-IPLWS3P120D NO/WS

Profile Leg  
120° Pods

Features:

- Use 120° pods to maximise office space
- E0 Enviroboard melamine worksurface
- Tops come with a 80mm diameter cable entry hole
- 60mm x 30mm Profile leg powdercoated underframe
- 30mm cable access void between double sided users - infill rail available at an additional cost
- D-IPLWS3P120D includes a 495mm high pinnable privacy screen upholstered in black fabric with white powdercoat frame or grey fabric with black powdercoat frame
- Dual cross bar for added stability
- Adjustable levelling feet
- 5 year warranty

Dimensions:

| Product Code  | Screen | Overall Width x Depth | Width x Depth (per user) | Height (inc. screens) |
|---------------|--------|-----------------------|--------------------------|-----------------------|
| D-IPL3P120D   | No     | 2866 x 2480mm         | 1205 x 1205mm            | 730mm                 |
| D-IPLWS3P120D | Yes    | 2866 x 2480mm         | 1205 x 1205mm            | 1200mm                |



Top Finishes:



Base Finishes:



Screen Finishes:



D-ILLS1P1875 NO/BL



D-ILLS2P1875 NW/BL

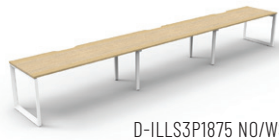

D-ILLS3P1875 NO/WS

Loop Leg Single  
Sided Workstations

Specifications:

Width Options 1200, 1500, 1800  
Top Finish Options Natural Oak or Natural White  
Leg Finish Options Powdercoat black or white

Dimensions:

| Product Code | Users | Width  | Depth | Height |
|--------------|-------|--------|-------|--------|
| D-ILLS1P1275 | 1     | 1200mm | 750mm | 730mm  |
| D-ILLS1P1575 | 1     | 1500mm | 750mm | 730mm  |
| D-ILLS1P1875 | 1     | 1800mm | 750mm | 730mm  |
| D-ILLS2P1275 | 2     | 2400mm | 750mm | 730mm  |
| D-ILLS2P1575 | 2     | 3000mm | 750mm | 730mm  |
| D-ILLS2P1875 | 2     | 3600mm | 750mm | 730mm  |
| D-ILLS3P1275 | 3     | 3600mm | 750mm | 730mm  |
| D-ILLS3P1575 | 3     | 4500mm | 750mm | 730mm  |
| D-ILLS3P1875 | 3     | 5400mm | 750mm | 730mm  |

Features:

- Loop leg range features a modern looped leg set with adjustable feet
- Maximise office space and create runs of connected workstations to meet desired length
- Recessed intermediate legs allow for more comfortable leg space
- Various top sizes available to suit user needs
- Desk height of 730mm
- A generous 750mm deep worktop per user
- Double support rails under each desk
- 5 year warranty

Top Finishes:



Base Finishes:



D-ILLSWS1P1875 NW/WS



D-ILLSWS2P1875 NO/BL

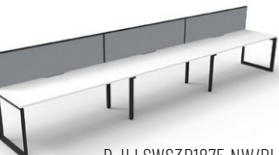

D-ILLSWS3P1875 NW/BL

Loop Leg Single Sided  
Workstations with Screens

Specifications:

Width Options 1200, 1500, 1800  
Top Finish Options Natural Oak or Natural White  
Leg Finish Options Powdercoat black or white  
Screen Options Black fabric/white frame or grey fabric/black frame

Dimensions:

| Product Code   | Users | Width  | Depth (including screens) | Height (including screens) |
|----------------|-------|--------|---------------------------|----------------------------|
| D-ILLSWS1P1275 | 1     | 1200mm | 780mm                     | 1200mm                     |
| D-ILLSWS1P1575 | 1     | 1500mm | 780mm                     | 1200mm                     |
| D-ILLSWS1P1875 | 1     | 1800mm | 780mm                     | 1200mm                     |
| D-ILLSWS2P1275 | 2     | 2400mm | 780mm                     | 1200mm                     |
| D-ILLSWS2P1575 | 2     | 3000mm | 780mm                     | 1200mm                     |
| D-ILLSWS2P1875 | 2     | 3600mm | 780mm                     | 1200mm                     |
| D-ILLSWS3P1275 | 3     | 3600mm | 780mm                     | 1200mm                     |
| D-ILLSWS3P1575 | 3     | 4500mm | 780mm                     | 1200mm                     |
| D-ILLSWS3P1875 | 3     | 5400mm | 780mm                     | 1200mm                     |

Features:

- All of the features of the Loop Leg Single Sided Workstations and more
- Includes a 495mm H x 30mm T screen
- Screen is full fabric with powdercoated frame
- Black fabric screen available with white frame or grey fabric screen with black frame
- 5 year warranty

\*Fabric screen is available in customisable Rapidline upholstery colours

Top Finishes:



Base Finishes:



Screen Finishes:







D-ILLD2P1875 NW/BL



D-ILLD4P1875 NO/WS



D-ILLD6P1875 NO/BL

Loop Leg Double Sided Workstations

Specifications:

|                    |                              |
|--------------------|------------------------------|
| Width Options      | 1200, 1500, 1800             |
| Top Finish Options | Natural Oak or Natural White |
| Leg Finish Options | Powdercoat black or white    |

Dimensions:

| Product Code | Users | Width  | Depth  | Height |
|--------------|-------|--------|--------|--------|
| D-ILLD2P1275 | 2     | 1200mm | 1530mm | 730mm  |
| D-ILLD2P1575 | 2     | 1500mm | 1530mm | 730mm  |
| D-ILLD2P1875 | 2     | 1800mm | 1530mm | 730mm  |
| D-ILLD4P1275 | 4     | 2400mm | 1530mm | 730mm  |
| D-ILLD4P1575 | 4     | 3000mm | 1530mm | 730mm  |
| D-ILLD4P1875 | 4     | 3600mm | 1530mm | 730mm  |
| D-ILLD6P1275 | 6     | 3600mm | 1530mm | 730mm  |
| D-ILLD6P1575 | 6     | 4500mm | 1530mm | 730mm  |
| D-ILLD6P1875 | 6     | 5400mm | 1530mm | 730mm  |

Features:

- Loop leg range features a modern looped leg set with adjustable feet
- Maximise office space with runs of joined back to back desks
- Recessed intermediate legs allow for more comfortable leg space
- Various top sizes available to suit user needs
- Desk height of 730mm
- A generous 750mm deep worktop per user
- Double support rails under each desk
- 5 year warranty

\* Infill panel available for purchase

Top Finishes:



Base Finishes:



D-ILLDWS2P1875 NW/WS



D-ILLDWS4P1875 NO/BL

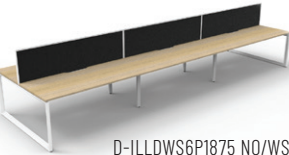

D-ILLDWS6P1875 NO/WS

Loop Leg Double Sided Workstations with Screens

Specifications:

|                    |   |
|--------------------|---|
| Width Options      | 1200, 1500, 1800                                    |
| Top Finish Options | Natural Oak or Natural White                        |
| Leg Finish Options | Powdercoat black or white                           |
| Screen Options     | Black fabric/white frame or grey fabric/black frame |

Dimensions:

| Product Code   | Users | Width  | Depth<br>(including screens) | Height<br>(including screens) |
|----------------|-------|--------|------------------------------|-------------------------------|
| D-ILLDWS2P1275 | 2     | 1200mm | 1530mm                       | 1200mm                        |
| D-ILLDWS2P1575 | 2     | 1500mm | 1530mm                       | 1200mm                        |
| D-ILLDWS2P1875 | 2     | 1800mm | 1530mm                       | 1200mm                        |
| D-ILLDWS4P1275 | 4     | 2400mm | 1530mm                       | 1200mm                        |
| D-ILLDWS4P1575 | 4     | 3000mm | 1530mm                       | 1200mm                        |
| D-ILLDWS4P1875 | 4     | 3600mm | 1530mm                       | 1200mm                        |
| D-ILLDWS6P1275 | 6     | 3600mm | 1530mm                       | 1200mm                        |
| D-ILLDWS6P1575 | 6     | 4500mm | 1530mm                       | 1200mm                        |
| D-ILLDWS6P1875 | 6     | 5400mm | 1530mm                       | 1200mm                        |

Features:

- All of the features of the Loop Leg Double Sided Workstations and more
- Includes a 495mm H x 30mm T screen
- Screen is full fabric with powdercoated frame
- Black fabric screen available with white frame or grey fabric screen with black frame
- 5 year warranty

\*Fabric screen is available in customisable Rapidline upholstery colours

Top Finishes:



Base Finishes:



Screen Finishes:



D-ILLCWS1P1815 NW/BL



D-ILLCWS1P1818 NW/WS



D-ILLCWS1P1818 NO/WS

Loop Leg Corner Workstations

Specifications:

|                    |   |
|--------------------|---|
| Width Options      | 1500 x 1500, 1800 x 1500 or 1800 x 1800 |
| Top Finish Options | Natural Oak or Natural White            |
| Leg Finish Options | Powdercoat black or white               |

Dimensions:

| Product Code   | Users | Overall Width x Depth | Depth<br>(user depth) | Height |
|----------------|-------|-----------------------|-----------------------|--------|
| D-ILLCWS1P1515 | 1     | 1500 x 1500mm         | 750mm                 | 730mm  |
| D-ILLCWS1P1815 | 1     | 1800 x 1500mm         | 750mm                 | 730mm  |
| D-ILLCWS1P1818 | 1     | 1800 x 1800mm         | 750mm                 | 730mm  |

Features:

- Loop leg range features a modern looped leg set with adjustable feet
- Maximise desk space with large corner workstations
- All tops come with a single 80mm diameter cable entry hole
- Cockpit style corner for comfortable seating
- Double support rails under each desk
- 5 year warranty

Top Finishes:



Base Finishes:



D-ILLCWS4P1815 NO/BL

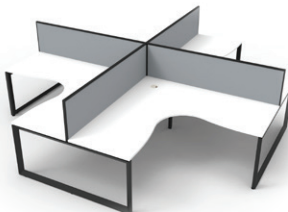

D-ILLCWS4P1818 NW/BL



D-ILLCWS4P1818 NO/WS

Loop Leg 4 Person Corner Workstations

Specifications:

|                    |   |
|--------------------|---|
| Width Options      | 1500 x 1500, 1800 x 1500 or 1800 x 1800             |
| Top Finish Options | Natural Oak or Natural White                        |
| Leg Finish Options | Powdercoat black or white                           |
| Screen Options     | Black fabric/white frame or grey fabric/black frame |

Dimensions:

| Product Code   | Users | Overall Width x Depth | Depth<br>(user depth) | Height<br>(including screens) |
|----------------|-------|-----------------------|-----------------------|-------------------------------|
| D-ILLCWS4P1515 | 4     | 3030 x 3030mm         | 750mm                 | 1200mm                        |
| D-ILLCWS4P1815 | 4     | 3630 x 3030mm         | 750mm                 | 1200mm                        |
| D-ILLCWS4P1818 | 4     | 3630 x 3630mm         | 750mm                 | 1200mm                        |

Features:

- All of the features of the Loop leg corner workstation and more
- Includes a 495mm high x 30mm thick screen
- Screen is full fabric with powdercoated frame
- Black fabric screen available with white frame or grey fabric screen with black frame
- 5 year warranty

\*Fabric screen is available in customisable Rapidline upholstery colours

Top Finishes:



Base Finishes:



Screen Finishes:





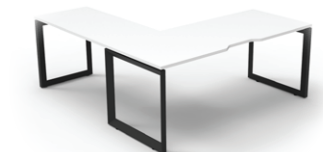
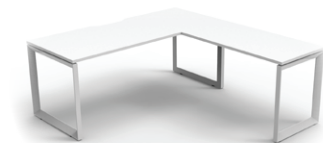

Loop Desk & Return  
D-ILLDR18185

Specifications:  
Overall Size 1800W x 1850D x 730H  
Desk Depth 750D at desk, 600D at return  
Leg Finish Options Powdercoat black or white

Components:

| Product             | Code    | Width       | Depth | Height |
|---------------------|---------|-------------|-------|--------|
| Return Leg          | LRL600  | 600mm       | -     | 695mm  |
| Return Top          | T116    | 1100mm      | 600mm | 25mm   |
| Single Leg Set      | D-LSL   | 750mm       | 105mm | 695mm  |
| Scalloped Table Top | DST1875 | 1800mm      | 750mm | 25mm   |
| Rail Clamp Set      | IRC     | 129mm       | 32mm  | 40mm   |
| Telescopic Rail Set | ITR1012 | 926-1306mm  | 25mm  | 40mm   |
| Telescopic Rail Set | ITR1518 | 1226-1826mm | 25mm  | 40mm   |

Features:  
• 2 piece top with 90° corner and double support rails  
• 25mm thick E0 melamine board in Natural Oak or Natural White  
• Scalloped edge for cable access on one side  
• Dual cross bar for added stability  
• 5 year warranty

Top Finishes:



Base Finishes:



D-ILL3P120D NO/BL



D-ILL3P120D NO/WS



D-ILLWS3P120D NW/WS



D-ILLWS3P120D NW/BL

Loop Leg  
120° Pods

Features:  
• Use 120° pods to maximise office space  
• E0 Enviroboard melamine worksurface  
• Tops come with a 80mm diameter cable entry hole  
• 60mm x 30mm Loop leg powdercoated underframe  
• 30mm cable access void between double sided users - infill rail available at an additional cost  
• D-ILLWS3P120D includes a 495mm high pinnable privacy screen upholstered in black fabric with white powdercoat frame or grey fabric with black powdercoat frame  
• Dual cross bar for added stability  
• Adjustable levelling feet  
• 5 year warranty

Dimensions:

| Product Code  | Screen | Overall Width x Depth | Width x Depth (per user) | Height (inc. screens) |
|---------------|--------|-----------------------|--------------------------|-----------------------|
| D-ILL3P120D   | No     | 2866 x 2480mm         | 1205 x 1205mm            | 730mm                 |
| D-ILLWS3P120D | Yes    | 2866 x 2480mm         | 1205 x 1205mm            | 1200mm                |



Top Finishes: Base Finishes:



Screen Finishes:

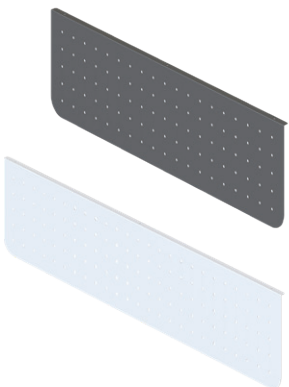

Arch Perforated  
Modesty Panel  
PSM1000 | PSM1300 | PSM1600

Specifications:  
PSM1000 1000W x 20D x 300H  
PSM1300 1300W x 20D x 300H  
PSM1600 1600W x 20D x 300H

Features:  
• Provides privacy by attaching to the underside of workstations  
• Available in black or white powdercoat to suit workstation frame  
• Use with Deluxe Infinity, Boost and Halo workstations  
• 1.5mm steel gauge  
• 10 year warranty

Finishes:



Clamp-Mount Shelf  
CMSHELF

Specifications:  
Overall Size 600W x 270D x 475H

Features:  
• 25mm thick E0 rated enviroboard  
• Comes with 4 x wire dividers  
• Convenient shelf above desk  
• Clamps onto desk top  
• Comes in Natural Oak/Black or Natural White/White  
• 5 year warranty

Finishes:



Screen-Hung Shelf  
ISHSELF600

Specifications:  
Overall Size 600W x 270D x 250H

Features:  
• 18mm thick E0 rated enviroboard  
• Powdercoated steel shelf brackets  
• Hangs from Infinity and SHUSH30+ screens  
• Comes in Natural Oak/Black or Natural White/White  
• 5 year warranty

Finishes:



Desk-Mounted Shelf  
DMSHELF

Specifications:  
Overall Size 600W x 300D x 450H  
Height 208mm from desk to bottom of shelf

Features:  
• 25mm thick E0 rated enviroboard  
• Comes with 4 x wire dividers  
• Requires mounting onto desk  
• Comes in Natural Oak/Black or Natural White/White  
• 5 year warranty

Finishes:





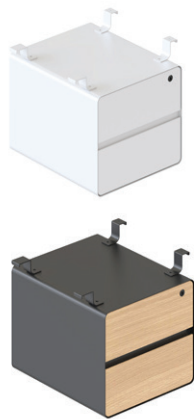

**Deluxe 2 Drawer Hanging Ped**  
D-HP2D

**Specifications:**  
Overall Size 400W x 480D x 350H

**Features:**

- Steel unit with melamine drawer fronts
- For use with Deluxe Infinity Profile, Loop, and Eternity fixed height workstations
- Available in three colour variations
- 5 year warranty



**Return Legs**  
PRL600 | LRL600 | ERL600

**Specifications:**  
Overall Size 600W x 695H

**Features:**

- Use as a return leg for desks with returns
- Use where recessed legs are required
- Adjustable levelling feet
- 5 year warranty



**Rail Clamp**  
IRC

**Specifications:**  
Overall Size 129W x 32D x 40H

**Features:**

- Used for corner desks or desks with returns
- Clamps to double support rails
- Comes in set of 2
- 5 year warranty



**Infinity Bookcase**  
IFBK12 | IFBK18

**Specifications:**  
IFBK12 900W x 315D x 1200H  
IFBK18 900W x 315D x 1800H

**Features:**

- Adjustable shelves
- Black edging feature
- Aluminium tapered legs
- 25mm thick shelves, 18mm sides
- E0 rated melamine board
- 5 year warranty



**Infinity Swing Door Cupboards**  
IFSD

**Specifications:**

|          |                              |
|----------|------------------------------|
| IFSD96   | 2 Door - 900W x 600D x 730H  |
| IFSD1245 | 3 Door - 1200W x 450D x 730H |
| IFSD1545 | 3 Door - 1500W x 450D x 730H |
| IFSD1845 | 4 Door - 1800W x 450D x 730H |

**Features:**

- Lockable doors, supplied with 2 keys
- Shark nose feature on tops of doors, soft close hinges
- E0 rated melamine board with black edging
- 5 year warranty

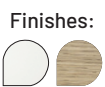

**Infill Rail**  
D-IF12 | D-IF15 | D-IF18

**Specifications:**  
D-IF12 1200W x 30D x 30H  
D-IF15 1500W x 30D x 30H  
D-IF18 1800W x 30D x 30H

**Features:**

- Fills 30mm gap between double sided Deluxe Infinity and Eternity ranges



**Fixed Rail**  
FR2400

**Specifications:**  
Overall Size 2326W x 25D x 40H

**Features:**

- Used for 2400mm long boardroom tables
- Suits Profile, Loop and Eternity legs
- Comes as a set of 2
- 5 year warranty







**Telescopic Rail**  
ITR1012 | ITR1518 | ITR7011

**Specifications:**  
ITR1012    Use for 1200mm wide desks  
ITR1518    1500-1800mm wide desks  
ITR7011    Use for corner workstations

- Features:**
- Comes as a set of 2
  - Finished in black or white powdercoat to suit workstation
  - 5 year warranty



**Extra Long Rail**  
ITR1821

**Specifications:**  
Overall Size    1726-2106W x 30D x 30H

- Features:**
- Used for 1800-2100mm wide desks
  - Double support rails to strengthen top
  - Comes as a set of 2
  - Finished in black or white powdercoat to suit workstation
  - 5 year warranty



**495H Screen**  
SHS754 | SHS1204  
SHS1504 | SHS1804

**Specifications:**  
SHS754    750W x 30D x 495H  
SHS1204    1200W x 30D x 495H  
SHS1504    1500W x 30D x 495H  
SHS1804    1800W x 30D x 495H

- Features:**
- Full fabric screen with top rail for accessory hanging
  - Pinnable EVA surface
  - 5 years warranty



**Joining Poles**  
SHSJP495

**Specifications:**  
Overall Size    30W x 30D x 495H

- Features:**
- Used for joining and stabilising return screen
  - Used where screens join at 90°
  - 5 year warranty

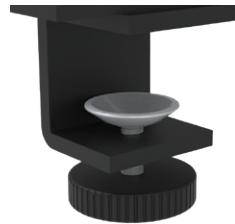

**Screen Clamp**  
SHS-CL

**Specifications:**  
Overall Size    80W x 44D x 66H

- Features:**
- Screens mounted using this clamp will sit above desk tops
  - Suits desk thickness up to 26mm
  - Comes as set of 2



**Single Fixing**  
SHS-FS

**Specifications:**  
Overall Size    122W x 100D x 40H

- Features:**
- Screens mounted using this clamp will sit flush with desk top
  - Suits desk thickness up to 26mm
  - Comes as set of 2



**Double Fixing**  
SHS-FD

**Specifications:**  
Overall Size    100W x 70D x 40H

- Features:**
- Used for back to back desk configurations
  - Used for fixing SHS desk mounted screens
  - Suits desk thickness up to 26mm
  - Comes as set of 2



**Return Fixing**  
SHS-LB | SHS-TB

**Specifications:**  
Overall Size    120W x 50D x 5H

- Features:**
- For use with 750mm wide return screens
  - Single screw plate only, not sold in pairs
  - SHS-LB use with single desks
  - SHS-TB use with back to back desks







CP-RIG218 NO/WS-NOW



CL-RIG218 NO/BL-NOW



CE-LEF218 NO/WS-NOW



CL-LEF218 NO/BL-NOW

### Casa Executive Workstation

NEW

Features:

- Workstation to suit Casa Executive range
- Casa table top and modesty panel paired with Casa side cabinet to create a cockpit style workstation with storage
- Left-hand side and right-hand side configurations available to suit any office layout
- Use with Eternity, Profile, or Loop legs
- 800mm D work surface and 600mm D side cabinet
- Worksurface includes a cable tidy box with brush strip dualway lid
- 2 x lockable drawers fitted with cyberlock 4 digit combination lock and soft close runners
- 1 x swing door cupboard with adjustable shelf with soft close hinges
- 1 x open shelf compartment with 1 adjustable shelf
- 350mm H modesty panel for privacy when visible from the front
- Shark nose edge profile to table top
- Legs available in black or white powdercoat
- Natural Oak worksurface with Natural White profiles, modesty panel, doors and drawers
- 5 year warranty

Specifications:

| Product Code | Leg Type | Left/Right | Overall Size  | Desk Height |
|--------------|----------|------------|---------------|-------------|
| CE-LEF218    | Eternity | Left       | 2000 x 1800mm | 748mm       |
| CP-LEF218    | Profile  | Left       | 2000 x 1800mm | 748mm       |
| CL-LEF218    | Loop     | Left       | 2000 x 1800mm | 748mm       |
| CE-RIG218    | Eternity | Right      | 2000 x 1800mm | 748mm       |
| CP-RIG218    | Profile  | Right      | 2000 x 1800mm | 748mm       |
| CL-RIG218    | Loop     | Right      | 2000 x 1800mm | 748mm       |

Workstation Finish:



Leg Finishes:



### Casa Executive Shelving Unit CAS-SU1812

NEW

Specifications:

|                      |                      |
|----------------------|----------------------|
| Overall Size         | 1800W x 400D x 1250H |
| Storage Cubes Size   | 354W x 354D x 363H   |
| Storage Opening Size | 966W x 354D x 362H   |

Features:

- Shelving and storage unit to suit Casa Executive range
- 1 x double swing door cupboard with 1 x adjustable shelf inside
- 6 x storage cubes and 1 x storage opening
- Natural Oak outer carcass and swing doors with Natural White inner profiles
- 5 year warranty

Finish:



### Casa Executive Swing Door Cupboard CAS-SDC1808

NEW

Specifications:

|              |                     |
|--------------|---------------------|
| Overall Size | 1800W x 400D x 800H |
|--------------|---------------------|

Features:

- Swing Door Cupboard to suit Casa Executive range
- 4 x swing doors
- 2 x adjustable shelves
- Natural Oak outer carcass and swing doors with Natural White inner profiles
- 5 year warranty

Finish:







Deluxe Rapid Span  
Single Sided Workstations

Features:

- Sturdy powdercoated frame and legs
- Comes with metal perforated modesty panel
- Range of sizes to choose from to suit your space
- E0 melamine top
- Scalloped edge for cable tidy
- 750mm deep top for more workspace
- Hidden cable tidy in legs
- Adjustable feet
- Top available in Natural White or Natural Oak
- Frame and legs in powdercoated black, silver or white
- 5 year warranty

Specifications:

| Product Code | Width  | Top Depth | Height |
|--------------|--------|-----------|--------|
| RSD1275M     | 1200mm | 750mm     | 730mm  |
| RSD1575M     | 1500mm | 750mm     | 730mm  |
| RSD1875M     | 1800mm | 750mm     | 730mm  |

Top Finishes:



Base Finishes:



Deluxe Rapid Span  
Corner Workstations

Features:

- Corner top for more work surface area
- Sturdy powdercoated frame and legs
- Comes with metal perforated modesty panel
- Range of sizes to choose from to suit your space
- E0 melamine top
- Pre-cut cable entry hole in corner of desk
- 750mm deep top for more workspace
- Hidden cable tidy in legs
- Adjustable feet
- Top available in Natural White or Natural Oak
- Frame and legs in powdercoated black, silver or white
- 5 year warranty

Specifications:

| Product Code | Width         | Top Depth | Height |
|--------------|---------------|-----------|--------|
| RSCWS181275M | 1800 x 1200mm | 750mm     | 730mm  |
| RSCWS151575M | 1500 x 1500mm | 750mm     | 730mm  |
| RSCWS181575M | 1800 x 1500mm | 750mm     | 730mm  |
| RSCWS181875M | 1800 x 1800mm | 750mm     | 730mm  |

Top Finishes:



Base Finishes:



Rapid Span  
Single Sided Workstations

Features:

- Mix and match choice of 2 top colours and 3 frame colours
- E0 melamine top with pre-cut cable entry hole
- Sturdy powdercoated frame and legs
- Comes with metal perforated modesty panel
- Range of sizes to choose from to suit your space
- 700mm deep top to suit smaller spaces (600mm D return in RSD1818M)
- Adjustable feet
- Top available in Natural White or Beech
- Frame and legs in powdercoated black, silver or white
- 5 year warranty

Specifications:

| Product Code | Width  | Depth | Height |
|--------------|--------|-------|--------|
| RSD1277M     | 1200mm | 700mm | 730mm  |
| RSD1577M     | 1500mm | 700mm | 730mm  |
| RSD1877M     | 1800mm | 700mm | 730mm  |

Top Finishes:



Frame Finishes:



Rapid Span  
Corner Workstations

Features:

- Mix and match choice of 2 top colours and 3 frame colours
- E0 melamine top with pre-cut cable entry hole
- Sturdy powdercoated frame and legs
- Comes with metal perforated modesty panel
- Range of sizes to choose from to suit your space
- 700mm deep top to suit smaller spaces (600mm D return in RSD1818M)
- Adjustable feet
- Top available in Natural White or Beech
- Frame and legs in powdercoated black, silver or white
- 5 year warranty

Specifications:

| Product Code | Width                                      | Depth | Height |
|--------------|--|-------|--------|
| RSCWS18127M  | 1800 x 1200mm                              | 700mm | 730mm  |
| RSCWS15157M  | 1500 x 1500mm                              | 700mm | 730mm  |
| RSCWS18157M  | 1800 x 1500mm                              | 700mm | 730mm  |
| RSCWS18187M  | 1800 x 1800mm                              | 700mm | 730mm  |
| RSDR1818M    | 1800mm x 1800mm<br>(1100 x 600mm D Return) | 700mm | 730mm  |

Top Finishes:



Frame Finishes:







**Span Cupboard**  
SP2FD18

**Specifications:**  
Overall Size      900W x 450D x 1800H

- Features:**
- Includes 1 x fixed middle shelf
  - 3 x adjustable shelves
  - Soft close hinges
  - Fully lockable with 2 keys included
  - Master key available for additional cost
  - EO melamine board in Natural White or Beech
  - 5 year warranty

Finishes:



**Span Hutch**  
SPH12 | SPH18

**Specifications:**  
SPH12      1200W x 315D x 1070H  
SPH18      1800W x 315D x 1070H

- Features:**
- Includes adjustable shelves
  - Sits on top of a credenza or desk
  - Provides extra storage space
  - EO melamine board in Natural White or Beech
  - 5 year warranty

Finishes:



**Worker Fixed Pedestal**  
CDKP1D1F | CDKP3D | CRP3D

**Specifications:**  
CDKP1D1F      1 Drawer, 1 File - 465W x 447D x 454H  
CDKP3D      3 Drawers - 465W x 447D x 454H  
CRP3D      3 Drawers - 465W x 370D x 454H - Ironstone only

- Features:**
- Can be installed on right or left side of desk
  - EO melamine board in Beech/Ironstone or Ironstone
  - Lockable drawers with 2 keys supplied
  - CRP3D is used for returns and available in Ironstone only
  - 5 year warranty

Finishes:



**Span Bookcase**  
SPBC12 | SPBC18

**Specifications:**  
SPBC12      900W x 315D x 1200H  
SPBC18      900W x 315D x 1800H

- Features:**
- EO melamine board in Natural White or Beech
  - 1200mm H comes with 3 x adjustable shelves
  - 1800mm H comes with 4 x adjustable shelves
  - 5 year warranty

Finishes:



**Span Credenza**  
SPC12 | SPC18

**Specifications:**  
SPC12      1200W x 450D x 730H  
SPC18      1800W x 450D x 730H

- Features:**
- Sliding door credenza
  - Includes 2 x adjustable shelves
  - Fully lockable with 2 keys included
  - EO melamine board in Natural White or Beech
  - 5 year warranty

Finishes:



**Span Pedestal**  
SPMP3

**Specifications:**  
Overall Size      465W x 447D x 690H  
Weight Capacity      30kg per drawer

- Features:**
- Melamine mobile pedestal on castors
  - 2 x personal drawers and 1 x file drawer
  - Lockable drawers with 2 keys supplied
  - EO melamine board in Natural White or Beech
  - 5 year warranty

Top Finishes:



**Worker Mobile Pedestal**  
CMP2F | CMP2D1F | CMP4D

**Specifications:**  
CMP2F      2 File Drawers - 465W x 447D x 690H  
CMP2D1F      2 Drawers, 1 File Drawer - 465W x 447D x 690H  
CMP4D      4 Drawers - 465W x 447D x 690H

- Features:**
- Drawers with metal runners
  - 4 castors with 5th extra castor for stability on file drawer units
  - Lockable drawers with 2 keys supplied
  - EO melamine board in Beech/Ironstone or Ironstone
  - 5 year warranty

Finishes:







CDK96  
Cherry / Ironstone



CDK126  
Beech / Ironstone



CDK1875  
White / Ironstone



CDK189  
Natural Oak / Ironstone

Rapid Worker Desk

- Features:**
- E0 melamine board
  - CDK96 with 1 x cable entry hole, all other sizes with 2 x cable entry holes
  - Built-in modesty panel
  - Can be used with fixed pedestals
  - Can be used with return to create a larger work surface area
  - Available in Natural White/Ironstone, Natural Oak/Ironstone, Beech/Ironstone and Cherry/Ironstone
  - 5 year warranty

**Components:**

| Product Code | Width  | Depth | Height |
|--------------|--------|-------|--------|
| CDK96        | 900mm  | 600mm | 730mm  |
| CDK126       | 1200mm | 600mm | 730mm  |
| CDK1575      | 1500mm | 750mm | 730mm  |
| CDK1875      | 1800mm | 750mm | 730mm  |
| CDK189       | 1800mm | 900mm | 730mm  |



Cherry / Ironstone



Natural Oak / Ironstone



Beech / Ironstone



Natural White /  
Ironstone

Rapid Worker Desk Return

- Features:**
- E0 melamine board
  - Add to straight desk to create a return
  - Creates more desk top space
  - Includes modesty panel piece
  - Available in Natural White/Ironstone, Natural Oak/Ironstone, Beech/Ironstone and Cherry/Ironstone
  - 5 year warranty

**Components:**

| Product Code               | Width  | Depth | Height |
|----------------------------|--------|-------|--------|
| CR45                       | 900mm  | 450mm | 730mm  |
| CR6                        | 900mm  | 600mm | 730mm  |
| CR12 (Beech & Cherry Only) | 1200mm | 600mm | 730mm  |



Natural Oak / Ironstone  
Left-hand return on a CDK1575  
(CDK1575 not included)



Natural White / Ironstone  
Left-hand return on a CDK189  
(CDK189 not included)



Beech / Ironstone



Cherry / Ironstone



Natural Oak / Ironstone



Natural White / Ironstone

Rapid Worker Corner Workstation

- Features:**
- 3-piece corner workstation in E0 melamine board
  - Huge range of sizes to suit your space
  - Cable entry hole in corner piece
  - Modesty panels with space for cable access
  - Available in Natural White/Ironstone, Natural Oak/Ironstone, Beech/Ironstone and Cherry/Ironstone
  - CCW1875 available in Beech/Ironstone and Cherry/Ironstone only
  - 5 year warranty

**Components:**

| Product Code | Width         | Depth | Height |
|--------------|---------------|-------|--------|
| RWCWS1212    | 1200 x 1200mm | 600mm | 730mm  |
| RWCWS1215    | 1200 x 1500mm | 600mm | 730mm  |
| RWCWS1218    | 1200 x 1800mm | 600mm | 730mm  |
| RWCWS1221    | 1200 x 2100mm | 600mm | 730mm  |
| RWCWS1515    | 1500 x 1500mm | 600mm | 730mm  |
| RWCWS1815    | 1800 x 1500mm | 600mm | 730mm  |
| RWCWS1818    | 1800 x 1800mm | 600mm | 730mm  |
| RWCWS2115    | 2100 x 1500mm | 600mm | 730mm  |
| RWCWS2118    | 2100 x 1800mm | 600mm | 730mm  |
| RWCWS2121    | 2100 x 2100mm | 600mm | 730mm  |
| CCW1875      | 1800 x 1800mm | 750mm | 730mm  |







**Worker Cupboard**  
CSC2FD

**Specifications:**  
Overall Size      900W x 450D x 1800H

- Features:**
- 3 x adjustable shelves
  - 1 x fixed middle shelf
  - Fully lockable doors with 2 keys included
  - Available in Natural White/Ironstone, Natural Oak/Ironstone, Beech/Ironstone and Cherry/Ironstone
  - E0 melamine board
  - 5 year warranty



**Lockable Wall Unit**  
CSC2HD

**Specifications:**  
Overall Size      900W x 450D x 1800H

- Features:**
- Lockable half height storage
  - 2 adjustable shelves
  - Supplied with 2 keys
  - Available in Natural White/Ironstone, Natural Oak/Ironstone, Beech/Ironstone and Cherry/Ironstone
  - E0 melamine board
  - 5 year warranty



**Worker Hutch**  
CH12 | CH15 | CH18

**Specifications:**

|      |                      |
|------|----------------------|
| CH12 | 1200W x 315D x 1070H |
| CH15 | 1500W x 315D x 1070H |
| CH18 | 1800W x 315D x 1070H |

- Features:**
- 4 shelves in 1200mm and 1500mm sizes
  - 6 shelves in 1800mm size
  - Available in Natural White/Ironstone, Natural Oak/Ironstone, Beech/Ironstone and Cherry/Ironstone
  - E0 melamine board
  - 5 year warranty



**Worker Desk Hob**  
CHOB15N | CHOB18N

**Specifications:**

|         |                     |
|---------|---------------------|
| CHOB15N | 1500W x 350D x 400H |
| CHOB18N | 1800W x 350D x 400H |

- Features:**
- Creates a reception counter or privacy for your desk
  - Available in Natural White/Ironstone, Natural Oak/Ironstone, Beech/Ironstone and Cherry/Ironstone
  - E0 melamine board
  - 5 year warranty



**Worker Bookcase**  
CBC9 | CBC12 | CBC18

**Specifications:**

|       |                     |
|-------|---------------------|
| CBC9  | 900W x 315D x 900H  |
| CBC12 | 900W x 315D x 1200H |
| CBC18 | 900W x 315D x 1800H |

- Features:**
- 3 x adjustable shelves in 900 and 1200H
  - 4 x adjustable shelves in 1800H
  - Available in Natural White/Ironstone, Natural Oak/Ironstone, Beech/Ironstone and Cherry/Ironstone
  - E0 melamine board
  - 5 year warranty



**Filing Cabinet**  
C3FC | C4FC

**Specifications:**

|      |                     |
|------|---------------------|
| C3FC | 465W x 600D x 998H  |
| C4FC | 465W x 600D x 1300H |

- Features:**
- Melamine 3 or 4 drawer filing cabinet
  - Lockable drawers with 2 keys supplied
  - Metal runners
  - Available in Beech/Ironstone with black powdercoat bow handles
  - E0 melamine board
  - 5 year warranty



**Worker Credenza**  
CMZ1245 | CMZ1545 | CMZ1845

**Specifications:**

|         |                     |
|---------|---------------------|
| CMZ1245 | 1200W x 450D x 730H |
| CMZ1545 | 1500W x 450D x 730H |
| CMZ1845 | 1800W x 450D x 730H |

- Features:**
- 2 x adjustable shelves
  - Fully lockable sliding door with 2 keys
  - Available in Natural White/Ironstone, Natural Oak/Ironstone, Beech/Ironstone and Cherry/Ironstone
  - E0 melamine board
  - 5 year warranty



**Pigeon Hole Unit**  
PH20

**Specifications:**  
Overall Size      1040W x 380D x 1040H

- Features:**
- Melamine pigeon hole unit with 20 slots
  - Adjustable shelves
  - E0 melamine board
  - Available in Natural White/Ironstone, Natural Oak/Ironstone, Beech/Ironstone and Cherry/Ironstone
  - 5 year warranty





## HALO & BOOST WORKSTATION RANGE

**Introducing the Rapidline Halo and Boost range. The pinnacle of ergonomic excellence, our flagship models are designed to enhance productivity and comfort in your workspace.**

The Halo+ and Boost+ ranges are symbols of unparalleled excellence. Their sleek profiles, customisable features, and intuitive controls redefine the standards for premium workstations. Effortlessly customise your workspace with a user-friendly digital control panel, accompanied by anti-collision technology and whisper-quiet operation.

Complementing Halo+ and Boost+ is Rapidline's exciting new Executive workstation range. Boasting the same modern features, Halo+ and Boost+ Executive includes an integrated side cabinet storage system, making it an exemplar of contemporary corporate comfort.

Leading alongside are the Boost Light and Boost Crank, offering cost-effective height adjustable solutions with premium features. For those looking to combine affordability with quality, Boost Static and Halo Static provide exceptional durability as ergonomic fixed-height workstations.





HS1P1275 NO/BL



HS1PCT1575 NO/WS



HS1PWS1875 NW/BL



HS1PWSCT1875 NW/WS

### HALO STATIC Single Workstations

NEW

Features:

- Fixed height workstation to match Halo+ range
- Telescopic frame 1100mm - 1800mm wide
- Round leg design with adjustable levelling feet
- 70mm diameter column size, foot size of 700mm
- Fixed height of 730mm
- Underframe finished in white or black satin powdercoat
- E0 rated melamine tops available in Natural White or Natural Oak
- Table tops with rigid edging and 50mm D scallop cut out to rear
- Add-on fabric privacy screens and cable trays for cable tidy
- 10 year warranty

Specifications:

| Product Code | Screen | Cable Tray | Width  | Depth | Desk Height |
|--------------|--------|------------|--------|-------|-------------|
| HS1P1275     | No     | No         | 1200mm | 750mm | 730mm       |
| HS1P1575     | No     | No         | 1500mm | 750mm | 730mm       |
| HS1P1875     | No     | No         | 1800mm | 750mm | 730mm       |
| HS1PCT1275   | No     | Yes        | 1200mm | 750mm | 730mm       |
| HS1PCT1575   | No     | Yes        | 1500mm | 750mm | 730mm       |
| HS1PCT1875   | No     | Yes        | 1800mm | 750mm | 730mm       |
| HS1PWS1275   | Yes    | No         | 1200mm | 750mm | 730mm       |
| HS1PWS1575   | Yes    | No         | 1500mm | 750mm | 730mm       |
| HS1PWS1875   | Yes    | No         | 1800mm | 750mm | 730mm       |
| HS1PWSCT1275 | Yes    | Yes        | 1200mm | 750mm | 730mm       |
| HS1PWSCT1575 | Yes    | Yes        | 1500mm | 750mm | 730mm       |
| HS1PWSCT1875 | Yes    | Yes        | 1800mm | 750mm | 730mm       |

Top Finishes: Base Finishes:



Screen Finishes:



HS2P1275 NO/WS



HS2PCT1575 NW/BL



HS2PWS1575 NO/BL



HS2PWSCT1875 NW/WS

### HALO STATIC Back to Back Workstations

NEW

Features:

- Maximise your office space with back to back workstations
- Fixed height double-sided workstation to match the Halo+ range
- Telescopic frame 1100mm - 1800mm wide
- Round leg design with adjustable levelling feet
- 70mm diameter column size, foot size of 700mm
- Fixed height of 730mm and desk depth of 750mm per user
- Underframe finished in white or black satin powdercoat
- E0 rated melamine tops available in Natural White or Natural Oak
- Add-on fabric privacy screens and cable trays for cable tidy
- 10 year warranty

Specifications:

| Product Code | Screen | Cable Tray | Width  | Overall Depth | Desk Height |
|--------------|--------|------------|--------|---------------|-------------|
| HS2P1275     | No     | No         | 1200mm | 1500mm        | 730mm       |
| HS2P1575     | No     | No         | 1500mm | 1500mm        | 730mm       |
| HS2P1875     | No     | No         | 1800mm | 1500mm        | 730mm       |
| HS2PCT1275   | No     | Yes        | 1200mm | 1500mm        | 730mm       |
| HS2PCT1575   | No     | Yes        | 1500mm | 1500mm        | 730mm       |
| HS2PCT1875   | No     | Yes        | 1800mm | 1500mm        | 730mm       |
| HS2PWS1275   | Yes    | No         | 1200mm | 1500mm        | 730mm       |
| HS2PWS1575   | Yes    | No         | 1500mm | 1500mm        | 730mm       |
| HS2PWS1875   | Yes    | No         | 1800mm | 1500mm        | 730mm       |
| HS2PWSCT1275 | Yes    | Yes        | 1200mm | 1500mm        | 730mm       |
| HS2PWSCT1575 | Yes    | Yes        | 1500mm | 1500mm        | 730mm       |
| HS2PWSCT1875 | Yes    | Yes        | 1800mm | 1500mm        | 730mm       |

Top Finishes: Base Finishes:



Screen Finishes:



HSCNR1P1515 NW/BL



HSCNRCT1P1815 NO/WS



HSCNRWS1P1818 NW/WS



HSCNRWSCT1P1818 NO/BL

### HALO STATIC Corner Workstations

NEW

Features:

- Fixed height corner workstation to match the Halo+ range
- Telescopic frame 1040mm - 2150mm wide
- Round leg design with adjustable levelling feet
- 70mm diameter column size, foot size of 700mm
- Fixed height of 730mm
- Underframe finished in white or black satin powdercoat
- E0 rated melamine tops available in Natural White or Natural Oak
- Add-on fabric privacy screens and cable trays for cable tidy
- 10 year warranty

Specifications:

| Product Code    | Screen | Cable Tray | Size          |
|-----------------|--------|------------|---------------|
| HSCNR1P1515     | No     | No         | 1500 x 1500mm |
| HSCNRCT1P1515   | No     | Yes        | 1500 x 1500mm |
| HSCNRWS1P1515   | Yes    | No         | 1500 x 1500mm |
| HSCNRWSCT1P1515 | Yes    | Yes        | 1500 x 1500mm |
| HSCNR1P1815     | No     | No         | 1800 x 1500mm |
| HSCNRCT1P1815   | No     | Yes        | 1800 x 1500mm |
| HSCNRWS1P1815   | Yes    | No         | 1800 x 1500mm |
| HSCNRWSCT1P1815 | Yes    | Yes        | 1800 x 1500mm |
| HSCNR1P1818     | No     | No         | 1800 x 1800mm |
| HSCNRCT1P1818   | No     | Yes        | 1800 x 1800mm |
| HSCNRWS1P1818   | Yes    | No         | 1800 x 1800mm |
| HSCNRWSCT1P1818 | Yes    | Yes        | 1800 x 1800mm |

Top Finishes: Base Finishes:



Screen Finishes:







H+1P1275 NO/BL



H+1PCT1575 NO/WS



H+1PWS1875 NW/WS



H+1PWSCT1875 NW/BL

HALO+ Single Workstation

Features:

- Dual motor, round leg with a column size of 70mm diameter
- Digital control panel with 3 pre-set positions, LED display panel, keypad safety lock & reminder alarm setting
- Anti-collision and anti-tilt technology, noise emission of less than 50DB
- 120kg weight lifting capacity, with a max speed of 38mm per second
- Adjustable levelling feet with a foot size of 700mm
- Add-on fabric privacy screens and cable trays for cable tidy
- Overall height of 1330mm including screens
- Frame finished in white or black satin powdercoat
- EO rated melamine tops available in Natural White or Natural Oak
- 10 year warranty

Specifications:

| Product Code | Screen | Cable Tray | Overall Width | Overall Depth | Desk Height |
|--------------|--------|------------|---------------|---------------|-------------|
| H+1P1275     | No     | No         | 1200mm        | 750mm         | 620-1270mm  |
| H+1P1575     | No     | No         | 1500mm        | 750mm         | 620-1270mm  |
| H+1P1875     | No     | No         | 1800mm        | 750mm         | 620-1270mm  |
| H+1PCT1275   | No     | Yes        | 1200mm        | 750mm         | 620-1270mm  |
| H+1PCT1575   | No     | Yes        | 1500mm        | 750mm         | 620-1270mm  |
| H+1PCT1875   | No     | Yes        | 1800mm        | 750mm         | 620-1270mm  |
| H+1PWS1275   | Yes    | No         | 1200mm        | 750mm         | 620-1270mm  |
| H+1PWS1575   | Yes    | No         | 1500mm        | 750mm         | 620-1270mm  |
| H+1PWS1875   | Yes    | No         | 1800mm        | 750mm         | 620-1270mm  |
| H+1PWSCT1275 | Yes    | Yes        | 1200mm        | 750mm         | 620-1270mm  |
| H+1PWSCT1575 | Yes    | Yes        | 1500mm        | 750mm         | 620-1270mm  |
| H+1PWSCT1875 | Yes    | Yes        | 1800mm        | 750mm         | 620-1270mm  |

Top Finishes: Base Finishes:



Screen Finishes:



H+2P1275 NO/WS



H+2PCT1275 NW/WS



H+2PWS1575 NO/BL



H+2PWSC1875 NW/WS

HALO+ Back to Back Workstations

Features:

- All of the features of the HALO+ Single Sided Workstations and more
- Maximise your office space with back to back workstations
- Overall height of 1330mm including screens
- Desk depth of 750mm per user
- 10 year warranty

Specifications:

| Product Code | Screen | Cable Tray | Overall Width | Overall Depth | Desk Height |
|--------------|--------|------------|---------------|---------------|-------------|
| H+2P1275     | No     | No         | 1200mm        | 1500mm        | 620-1270mm  |
| H+2P1575     | No     | No         | 1500mm        | 1500mm        | 620-1270mm  |
| H+2P1875     | No     | No         | 1800mm        | 1500mm        | 620-1270mm  |
| H+2PCT1275   | No     | Yes        | 1200mm        | 1500mm        | 620-1270mm  |
| H+2PCT1575   | No     | Yes        | 1500mm        | 1500mm        | 620-1270mm  |
| H+2PCT1875   | No     | Yes        | 1800mm        | 1500mm        | 620-1270mm  |
| H+2PWS1275   | Yes    | No         | 1200mm        | 1500mm        | 620-1270mm  |
| H+2PWS1575   | Yes    | No         | 1500mm        | 1500mm        | 620-1270mm  |
| H+2PWS1875   | Yes    | No         | 1800mm        | 1500mm        | 620-1270mm  |
| H+2PWSC1275  | Yes    | Yes        | 1200mm        | 1500mm        | 620-1270mm  |
| H+2PWSC1575  | Yes    | Yes        | 1500mm        | 1500mm        | 620-1270mm  |
| H+2PWSC1875  | Yes    | Yes        | 1800mm        | 1500mm        | 620-1270mm  |

Top Finishes: Base Finishes:



Screen Finishes:



H+CNRIP1515 NW/WS



H+CNRCTIP1515 NO/BL



H+CNRWS1P1818 NW/BL



H+CNRWSC1P1818 NO/WS

HALO+ Corner Workstations

Features:

- Round leg with a column size of 70mm diameter
- Digital control panel with 3 pre-set positions, LED display panel, keypad safety lock and reminder alarm setting
- Anti-collision and anti-tilt technology, noise emission of less than 50DB
- 140kg weight lifting capacity, with a max speed of 38mm per second
- Desk mounting top plate size of 500mm
- Adjustable levelling feet with a foot size of 700mm
- Add-on fabric privacy screens and cable trays for cable tidy
- Overall height of 1330mm including screens, desk depth of 750mm
- Frame finished in white or black satin powdercoat
- Top available in Natural White or Natural Oak
- 10 year warranty

Specifications:

| Product Code   | Screen | Cable Tray | Overall Size  | Desk Height |
|----------------|--------|------------|---------------|-------------|
| H+CNRIP1515    | No     | No         | 1500 x 1500mm | 620-1270mm  |
| H+CNRCTIP1515  | No     | Yes        | 1500 x 1500mm | 620-1270mm  |
| H+CNRWS1P1515  | Yes    | No         | 1500 x 1500mm | 620-1270mm  |
| H+CNRWSC1P1515 | Yes    | Yes        | 1500 x 1500mm | 620-1270mm  |
| H+CNRIP1815    | No     | No         | 1800 x 1500mm | 620-1270mm  |
| H+CNRCTIP1815  | No     | Yes        | 1800 x 1500mm | 620-1270mm  |
| H+CNRWS1P1815  | Yes    | No         | 1800 x 1500mm | 620-1270mm  |
| H+CNRWSC1P1815 | Yes    | Yes        | 1800 x 1500mm | 620-1270mm  |
| H+CNRIP1818    | No     | No         | 1800 x 1800mm | 620-1270mm  |
| H+CNRCTIP1818  | No     | Yes        | 1800 x 1800mm | 620-1270mm  |
| H+CNRWS1P1818  | Yes    | No         | 1800 x 1800mm | 620-1270mm  |
| H+CNRWSC1P1818 | Yes    | Yes        | 1800 x 1800mm | 620-1270mm  |

Top Finishes: Base Finishes:



Screen Finishes:



HALO+ Desk and Return

Features:

- Add a return frame and top to any HALO+ single desk to create a 2-piece workstation with a cockpit style corner
- Suits rectangular return table tops and radial 1-piece corner workstation tops with overall return edge size of 1450mm - 2150mm
- Round leg with a column size of 70mm diameter
- Foot size of 500mm
- Desk mounting top plate size of 500mm
- 160kg weight lifting capacity
- Digital control panel with 3 pre-set positions, LED display panel, keypad safety lock & reminder alarm setting
- Adjusts at 38mm per second
- Anti-collision and anti-tilt technology, noise emission of less than 50DB
- Telescopic frame 1040mm - 2150mm wide
- Adjustable levelling feet
- Return top available in Natural White or Natural Oak
- Add-on fabric privacy screens and cable trays for cable tidy
- Frame finished in white or black satin powdercoat
- Optional accessories: battery pack, cable snake, and cable tray bridge
- 10 year warranty

Specifications:

| Product      | Code  | Width         | Depth | Height       |
|--------------|-------|---------------|-------|--------------|
| Return frame | HP-RF | 1040 - 2150mm | 700mm | 620 - 1270mm |
| Return top   | T116  | 1100mm        | 600mm | 25mm         |

Top Finishes:



Base Finishes:







HELE187 NO/BL-NOW



HERI187 NO/WS-NOW



HELEMP189 NW/WS-NOW

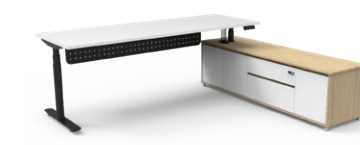

HERIMP217 NW/BL-NOW

### HALO+ Executive Workstations

NEW

#### Features:

- A two-piece, height adjustable workspace with storage, available in left or right-hand configurations to suit any office layout
- Optional perforated modesty panel for privacy when visible from the front
- Digital control panel with 3 pre-set positions, LED display panel, keypad safety lock and reminder alarm setting
- 120kg lifting capacity and 1100mm - 1800mm wide telescopic frame
- 2 x pull out drawers, 1 x double swing door cupboard, and 1 x single swing door cupboard with adjustable shelf
- Drawers fitted with cyberlock 4-digit manual combination lock
- Frame finished in black or white powdercoat
- EO rated melamine top in Natural Oak or Natural White with no cable entry holes or scallops
- Natural Oak side cabinet with Natural White drawers and doors
- 10 year warranty

#### Specifications:

| Product Code | Left/Right | Modesty Panel | Overall Size  | Desk Height  |
|--------------|------------|---------------|---------------|--------------|
| HELE187      | Left       | No            | 2020 x 1936mm | 620 - 1270mm |
| HELE189      | Left       | No            | 2020 x 2011mm | 620 - 1270mm |
| HELE217      | Left       | No            | 2270 x 1936mm | 620 - 1270mm |
| HELEMP187    | Left       | Yes           | 2020 x 1936mm | 620 - 1270mm |
| HELEMP189    | Left       | Yes           | 2020 x 2011mm | 620 - 1270mm |
| HELEMP217    | Left       | Yes           | 2270 x 1936mm | 620 - 1270mm |
| HERI187      | Right      | No            | 2020 x 1936mm | 620 - 1270mm |
| HERI189      | Right      | No            | 2020 x 2011mm | 620 - 1270mm |
| HERI217      | Right      | No            | 2270 x 1936mm | 620 - 1270mm |
| HERIMP187    | Right      | Yes           | 2020 x 1936mm | 620 - 1270mm |
| HERIMP189    | Right      | Yes           | 2020 x 2011mm | 620 - 1270mm |
| HERIMP217    | Right      | Yes           | 2270 x 1936mm | 620 - 1270mm |

Top Finish:



Base Finishes:



\*Frame only



BELE187 NO/BL-NOW



BERI187 NO/WS-NOW



BELEMP189 NW/WS-NOW



BERIMP217 NW/BL-NOW

### BOOST+ Executive Workstations

NEW

#### Features:

- A two-piece, height adjustable workspace with storage, available in left or right-hand configurations to suit any office layout
- Optional perforated modesty panel for privacy when visible from the front
- Digital control panel with 3 pre-set positions, LED display panel, keypad safety lock and reminder alarm setting
- 120kg lifting capacity and 1100mm - 1800mm wide telescopic frame
- 2 x pull out drawers, 1 x double swing door cupboard, and 1x single swing door cupboard with adjustable shelf
- Drawers fitted with cyberlock 4-digit manual combination lock
- Frame finished in black or white powdercoat
- EO rated melamine top in Natural Oak or Natural White with no cable entry holes or scallops
- Natural Oak side cabinet with Natural White drawers and doors
- 10 year warranty

#### Specifications:

| Product Code | Left/Right | Modesty Panel | Overall Size  | Desk Height  |
|--------------|------------|---------------|---------------|--------------|
| BELE187      | Left       | No            | 2020 x 1936mm | 620 - 1270mm |
| BELE189      | Left       | No            | 2020 x 2011mm | 620 - 1270mm |
| BELE217      | Left       | No            | 2270 x 1936mm | 620 - 1270mm |
| BELEMP187    | Left       | Yes           | 2020 x 1936mm | 620 - 1270mm |
| BELEMP189    | Left       | Yes           | 2020 x 2011mm | 620 - 1270mm |
| BELEMP217    | Left       | Yes           | 2270 x 1936mm | 620 - 1270mm |
| BERI187      | Right      | No            | 2020 x 1936mm | 620 - 1270mm |
| BERI189      | Right      | No            | 2020 x 2011mm | 620 - 1270mm |
| BERI217      | Right      | No            | 2270 x 1936mm | 620 - 1270mm |
| BERIMP187    | Right      | Yes           | 2020 x 1936mm | 620 - 1270mm |
| BERIMP189    | Right      | Yes           | 2020 x 2011mm | 620 - 1270mm |
| BERIMP217    | Right      | Yes           | 2270 x 1936mm | 620 - 1270mm |

Top Finish:



Base Finishes:



\*Frame only





B+1P1275 NW/BL



B+1PCT1275 NO/BL



B+1PWS1575 NO/WS



B+1PWSCT1875 NW/WS

BOOST+ Single Workstations

Features:

- LED digital controller with 3 pre-set programmable heights and easy to use up & down arrows
- 120kg weight lifting capacity, adjusts at 38mm per second
- Anti-collision and anti-tilt safety features
- Dual motor with 3 stage motorised legs with low noise emissions
- Keypad safety lock and reminder alarm setting
- Add-on fabric privacy screens and cable tidy trays
- Top available in Natural White or Natural Oak
- Overall height of 1330mm including screens
- Optional accessories: battery pack, cable snake, and cable tray bridge
- 10 year warranty

Specifications:

| Product Code | Screen | Cable Tray | Overall Width | Overall Depth | Desk Height |
|--------------|--------|------------|---------------|---------------|-------------|
| B+1P1275     | No     | No         | 1200mm        | 750mm         | 620-1270mm  |
| B+1P1575     | No     | No         | 1500mm        | 750mm         | 620-1270mm  |
| B+1P1875     | No     | No         | 1800mm        | 750mm         | 620-1270mm  |
| B+1PCT1275   | No     | Yes        | 1200mm        | 750mm         | 620-1270mm  |
| B+1PCT1575   | No     | Yes        | 1500mm        | 750mm         | 620-1270mm  |
| B+1PCT1875   | No     | Yes        | 1800mm        | 750mm         | 620-1270mm  |
| B+1PWS1275   | Yes    | No         | 1200mm        | 750mm         | 620-1270mm  |
| B+1PWS1575   | Yes    | No         | 1500mm        | 750mm         | 620-1270mm  |
| B+1PWS1875   | Yes    | No         | 1800mm        | 750mm         | 620-1270mm  |
| B+1PWSCT1275 | Yes    | Yes        | 1200mm        | 750mm         | 620-1270mm  |
| B+1PWSCT1575 | Yes    | Yes        | 1500mm        | 750mm         | 620-1270mm  |
| B+1PWSCT1875 | Yes    | Yes        | 1800mm        | 750mm         | 620-1270mm  |

Top Finishes:



Base Finishes:



Screen Finishes:



B+2P1275 NW/BL



B+2PCT1575 NO/WS



B+2PWS1875 NW/BL



B+2PWSCT1875 NO/WS

BOOST+ Back to Back Workstations

Features:

- All of the features of the BOOST+ Single Sided Workstations and more
- Maximise your office space with back to back workstations
- Overall height of 1330mm including screens
- Desk depth of 750mm per user
- 10 year warranty

Specifications:

| Product Code | Screen | Cable Tray | Overall Width | Overall Depth | Desk Height |
|--------------|--------|------------|---------------|---------------|-------------|
| B+2P1275     | No     | No         | 1200mm        | 1500mm        | 620-1270mm  |
| B+2P1575     | No     | No         | 1500mm        | 1500mm        | 620-1270mm  |
| B+2P1875     | No     | No         | 1800mm        | 1500mm        | 620-1270mm  |
| B+2PCT1275   | No     | Yes        | 1200mm        | 1500mm        | 620-1270mm  |
| B+2PCT1575   | No     | Yes        | 1500mm        | 1500mm        | 620-1270mm  |
| B+2PCT1875   | No     | Yes        | 1800mm        | 1500mm        | 620-1270mm  |
| B+2PWS1275   | Yes    | No         | 1200mm        | 1500mm        | 620-1270mm  |
| B+2PWS1575   | Yes    | No         | 1500mm        | 1500mm        | 620-1270mm  |
| B+2PWS1875   | Yes    | No         | 1800mm        | 1500mm        | 620-1270mm  |
| B+2PWSCT1275 | Yes    | Yes        | 1200mm        | 1500mm        | 620-1270mm  |
| B+2PWSCT1575 | Yes    | Yes        | 1500mm        | 1500mm        | 620-1270mm  |
| B+2PWSCT1875 | Yes    | Yes        | 1800mm        | 1500mm        | 620-1270mm  |

Top Finishes:



Base Finishes:



Screen Finishes:



B+CNR1P1515 NW/BL



B+CNRCT1P1815 NO/BL



B+CNRWS1P1818 NO/WS



B+CNRWSCT1P1818 NW/WS

BOOST+ Corner Workstations

Features:

- LED digital controller with 3 pre-set programmable heights and easy to use up & down arrows
- 140kg weight lifting capacity, adjusts at 38mm per second
- Anti-collision and anti-tilt safety features
- Dual motor with 3-stage motorised legs with low noise emissions
- Keypad safety lock and reminder alarm setting
- Add-on fabric privacy screens and cable tidy trays
- Top available in Natural White or Natural Oak
- Overall height of 1330mm including screens
- Optional accessories: battery pack, cable snake, and cable tray bridge
- 10 year warranty

Specifications:

| Product Code    | Screen | Cable Tray | Overall Size  | Desk Height |
|-----------------|--------|------------|---------------|-------------|
| B+CNR1P1515     | No     | No         | 1500 x 1500mm | 620-1270mm  |
| B+CNRCT1P1515   | No     | Yes        | 1500 x 1500mm | 620-1270mm  |
| B+CNRWS1P1515   | Yes    | No         | 1500 x 1500mm | 620-1270mm  |
| B+CNRWSCT1P1515 | Yes    | Yes        | 1500 x 1500mm | 620-1270mm  |
| B+CNR1P1815     | No     | No         | 1800 x 1500mm | 620-1270mm  |
| B+CNRCT1P1815   | No     | Yes        | 1800 x 1500mm | 620-1270mm  |
| B+CNRWS1P1815   | Yes    | No         | 1800 x 1500mm | 620-1270mm  |
| B+CNRWSCT1P1815 | Yes    | Yes        | 1800 x 1500mm | 620-1270mm  |
| B+CNR1P1818     | No     | No         | 1800 x 1800mm | 620-1270mm  |
| B+CNRCT1P1818   | No     | Yes        | 1800 x 1800mm | 620-1270mm  |
| B+CNRWS1P1818   | Yes    | No         | 1800 x 1800mm | 620-1270mm  |
| B+CNRWSCT1P1818 | Yes    | Yes        | 1800 x 1800mm | 620-1270mm  |

Top Finishes:



Base Finishes:



Screen Finishes:



BOOST+ Desk and Return

Features:

- Add a return frame and top to any BOOST+ single desk to create a 2-piece workstation with a cockpit style corner
- Suits rectangular return table tops and radial 1-piece corner workstation tops with overall return edge size of 1450mm - 2150mm
- Column size of 90mm x 60mm
- Foot size of 500mm
- Desk mounting top plate size of 500mm
- 140kg weight lifting capacity
- Digital control panel with 3 pre-set positions, LED display panel, keypad safety lock & reminder alarm setting
- Adjusts at 38mm per second
- Anti-collision and anti-tilt safety features
- Telescopic frame 1040mm - 2150mm wide
- Adjustable levelling feet
- Return top available in Natural White or Natural Oak
- Add-on fabric privacy screens and cable trays for cable tidy
- Frame finished in white or black satin powdercoat
- Optional accessories: battery pack, cable snake, and cable tray bridge
- 10 year warranty

Specifications:

| Product      | Code  | Width         | Depth | Height       |
|--------------|-------|---------------|-------|--------------|
| Return frame | B2-RF | 1040 - 2150mm | -     | 620 - 1270mm |
| Return top   | T116  | 1100mm        | 600mm | 25mm         |

Top Finishes:



Base Finishes:







BL11P175 NW/BL



BL11PCT1875 NO/WS



BL11PWS1575 NW/WS



BL11PWST1875 NO/BL

BOOST LIGHT  
Single Workstation

Features:

- Digital control panel with 3 pre-set positions, LED display panel, keypad safety lock & reminder alarm setting
- Single motor underframe finished in black or white powdercoat
- Anti-collision technology, noise emission of less than 500B
- Column size of 90mm x 60mm, desk mounting top plate size of 500mm
- Lifting capacity of 80kg with a max speed of 25mm per second
- 700mm wide foot size with adjustable levelling feet
- E0 rated melamine tops available in Natural White or Natural Oak
- Overall height of 1330mm including screens
- 10 year warranty

Specifications:

| Product Code | Screen | Cable Tray | Width  | Depth | Desk Height |
|--------------|--------|------------|--------|-------|-------------|
| BL11P1275    | No     | No         | 1200mm | 750mm | 620-1270mm  |
| BL11P1575    | No     | No         | 1500mm | 750mm | 620-1270mm  |
| BL11P1875    | No     | No         | 1800mm | 750mm | 620-1270mm  |
| BL11PCT1275  | No     | Yes        | 1200mm | 750mm | 620-1270mm  |
| BL11PCT1575  | No     | Yes        | 1500mm | 750mm | 620-1270mm  |
| BL11PCT1875  | No     | Yes        | 1800mm | 750mm | 620-1270mm  |
| BL11PWS1275  | Yes    | No         | 1200mm | 750mm | 620-1270mm  |
| BL11PWS1575  | Yes    | No         | 1500mm | 750mm | 620-1270mm  |
| BL11PWS1875  | Yes    | No         | 1800mm | 750mm | 620-1270mm  |
| BL11PWST1275 | Yes    | Yes        | 1200mm | 750mm | 620-1270mm  |
| BL11PWST1575 | Yes    | Yes        | 1500mm | 750mm | 620-1270mm  |
| BL11PWST1875 | Yes    | Yes        | 1800mm | 750mm | 620-1270mm  |

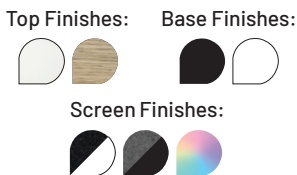

BC1P1575 NO/BL



BC1PCT1875 NW/BL



BC1PWS1575 NO/WS



BC1PWST1875 NW/WS

BOOST CRANK  
Single Workstations

Features:

- Manual height adjustable workstation to match Boost+ range
- E0 rated 25mm thick table top with rigid edging and 50mm D scallop cut out to rear
- Underframe finished in black or white powdercoat
- 120kg weight lifting capacity
- Max speed of 15mm per second (10mm per full turn circle)
- Overall height of 1330mm including screens
- Foot size of 700mm with adjustable levelling feet
- Add-on fabric privacy screens and cable tidy trays
- Optional accessories: cable snake and cable tray bridge
- 10 year warranty

Specifications:

| Product Code | Screen | Cable Tray | Overall Width | Overall Depth | Desk Height |
|--------------|--------|------------|---------------|---------------|-------------|
| BC1P1275     | No     | No         | 1200mm        | 750mm         | 705-1155mm  |
| BC1P1575     | No     | No         | 1500mm        | 750mm         | 705-1155mm  |
| BC1P1875     | No     | No         | 1800mm        | 750mm         | 705-1155mm  |
| BC1PCT1275   | No     | Yes        | 1200mm        | 750mm         | 705-1155mm  |
| BC1PCT1575   | No     | Yes        | 1500mm        | 750mm         | 705-1155mm  |
| BC1PCT1875   | No     | Yes        | 1800mm        | 750mm         | 705-1155mm  |
| BC1PWS1275   | Yes    | No         | 1200mm        | 750mm         | 705-1155mm  |
| BC1PWS1575   | Yes    | No         | 1500mm        | 750mm         | 705-1155mm  |
| BC1PWS1875   | Yes    | No         | 1800mm        | 750mm         | 705-1155mm  |
| BC1PWST1275  | Yes    | Yes        | 1200mm        | 750mm         | 705-1155mm  |
| BC1PWST1575  | Yes    | Yes        | 1500mm        | 750mm         | 705-1155mm  |
| BC1PWST1875  | Yes    | Yes        | 1800mm        | 750mm         | 705-1155mm  |

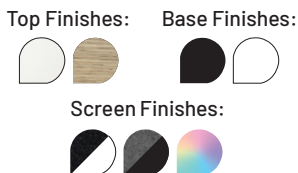

BC2P1575 NO/BL



BC2PCT1575 NW/BL



BC2PWS1875 NO/WS



BC2PWST1875 NW/WS

BOOST CRANK  
Back to Back Workstations

Features:

- All of the features of the Boost Crank Single Sided workstation and more
- Maximise your office space with back to back workstations
- Overall height of 1330mm including screens
- Desk depth of 750mm per user
- Underframe finished in black or white powdercoat
- 10 year warranty

Specifications:

| Product Code | Screen | Cable Tray | Overall Width | Overall Depth | Desk Height |
|--------------|--------|------------|---------------|---------------|-------------|
| BC2P1275     | No     | No         | 1200mm        | 1500mm        | 705-1155mm  |
| BC2P1575     | No     | No         | 1500mm        | 1500mm        | 705-1155mm  |
| BC2P1875     | No     | No         | 1800mm        | 1500mm        | 705-1155mm  |
| BC2PCT1275   | No     | Yes        | 1200mm        | 1500mm        | 705-1155mm  |
| BC2PCT1575   | No     | Yes        | 1500mm        | 1500mm        | 705-1155mm  |
| BC2PCT1875   | No     | Yes        | 1800mm        | 1500mm        | 705-1155mm  |
| BC2PWS1275   | Yes    | No         | 1200mm        | 1500mm        | 705-1155mm  |
| BC2PWS1575   | Yes    | No         | 1500mm        | 1500mm        | 705-1155mm  |
| BC2PWS1875   | Yes    | No         | 1800mm        | 1500mm        | 705-1155mm  |
| BC2PWST1275  | Yes    | Yes        | 1200mm        | 1500mm        | 705-1155mm  |
| BC2PWST1575  | Yes    | Yes        | 1500mm        | 1500mm        | 705-1155mm  |
| BC2PWST1875  | Yes    | Yes        | 1800mm        | 1500mm        | 705-1155mm  |

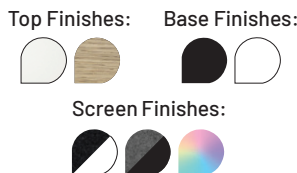

BCCNRIP1515 NO/BL



BCCNRCTIP1818 NW/BL



BCCNRWSIP1818 NO/WS



BCCNRWSTIP1818 NW/WS

BOOST CRANK  
Corner Workstations

Features:

- Manual height adjustable workstation to match Boost+ range
- E0 rated 25mm thick table top with rigid edging and 80mm diameter cable entry with cover
- Underframe finished in black or white powdercoat
- 140kg weight lifting capacity
- Max speed of 15mm per second (10mm per full turn circle)
- Overall height of 1330mm including screens
- Foot size of 700mm for main desk and 500mm for return frame
- Add-on fabric privacy screens and cable tidy trays
- Optional accessories: cable snake and cable tray bridge
- 10 year warranty

Specifications:

| Product Code   | Screen | Cable Tray | Overall Size | Desk Height |
|----------------|--------|------------|--------------|-------------|
| BCCNRIP1515    | No     | No         | 1500x1500mm  | 705-1155mm  |
| BCCNRIP1815    | No     | No         | 1800x1500mm  | 705-1155mm  |
| BCCNRIP1818    | No     | No         | 1800x1800mm  | 705-1155mm  |
| BCCNRCTIP1515  | No     | Yes        | 1500x1500mm  | 705-1155mm  |
| BCCNRCTIP1815  | No     | Yes        | 1800x1500mm  | 705-1155mm  |
| BCCNRCTIP1818  | No     | Yes        | 1800x1800mm  | 705-1155mm  |
| BCCNRWSIP1515  | Yes    | No         | 1500x1500mm  | 705-1155mm  |
| BCCNRWSIP1815  | Yes    | No         | 1800x1500mm  | 705-1155mm  |
| BCCNRWSIP1818  | Yes    | No         | 1800x1800mm  | 705-1155mm  |
| BCCNRWSTIP1515 | Yes    | Yes        | 1500x1500mm  | 705-1155mm  |
| BCCNRWSTIP1815 | Yes    | Yes        | 1800x1500mm  | 705-1155mm  |
| BCCNRWSTIP1818 | Yes    | Yes        | 1800x1800mm  | 705-1155mm  |

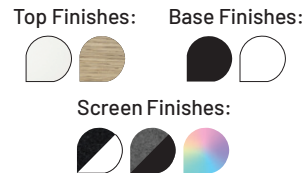





SB1P1275 NW/WS



SB1PCT1875 NO/BL



SB1PWS1575 NO/WS



SB1PWSC1875 NW/BL

BOOST STATIC  
Single Workstations

- Features:
- Fixed height workstation to match Boost+ range
  - Telescopic frame 1100mm - 1800mm wide
  - Column size of 90mm x 60mm, foot size of 700mm
  - Fixed height of 730mm
  - Adjustable levelling feet
  - Underframe finished in black or white powdercoat
  - E0 rated melamine tops available in Natural White or Natural Oak
  - 10 year warranty

Specifications:

| Product Code | Screen | Cable Tray | Width  | Depth | Desk Height |
|--------------|--------|------------|--------|-------|-------------|
| SB1P1275     | No     | No         | 1200mm | 750mm | 730mm       |
| SB1P1575     | No     | No         | 1500mm | 750mm | 730mm       |
| SB1P1875     | No     | No         | 1800mm | 750mm | 730mm       |
| SB1PCT1275   | No     | Yes        | 1200mm | 750mm | 730mm       |
| SB1PCT1575   | No     | Yes        | 1500mm | 750mm | 730mm       |
| SB1PCT1875   | No     | Yes        | 1800mm | 750mm | 730mm       |
| SB1PWS1275   | Yes    | No         | 1200mm | 750mm | 730mm       |
| SB1PWS1575   | Yes    | No         | 1500mm | 750mm | 730mm       |
| SB1PWS1875   | Yes    | No         | 1800mm | 750mm | 730mm       |
| SB1PWSC1275  | Yes    | Yes        | 1200mm | 750mm | 730mm       |
| SB1PWSC1575  | Yes    | Yes        | 1500mm | 750mm | 730mm       |
| SB1PWSC1875  | Yes    | Yes        | 1800mm | 750mm | 730mm       |

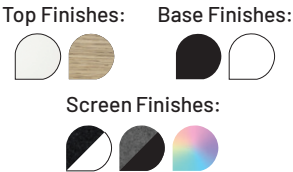

SB2P1275 NO/WS



SB2PCT1275 NW/BL



SB2PWS1575 NO/BL



SB2PWSC1875 NW/WS

BOOST STATIC  
Back to Back Workstations

- Features:
- Fixed height workstation to match Boost+ range
  - Telescopic frame 1100mm - 1800mm wide
  - Column size of 90mm x 60mm, foot size of 700mm
  - Fixed height of 730mm
  - Desk depth of 750mm per user
  - Underframe finished in black or white powdercoat
  - E0 rated melamine tops available in Natural White or Natural Oak
  - Maximise your office space with back to back workstations
  - 10 year warranty

Specifications:

| Product Code | Screen | Cable Tray | Width  | Overall Depth | Desk Height |
|--------------|--------|------------|--------|---------------|-------------|
| SB2P1275     | No     | No         | 1200mm | 1500mm        | 730mm       |
| SB2P1575     | No     | No         | 1500mm | 1500mm        | 730mm       |
| SB2P1875     | No     | No         | 1800mm | 1500mm        | 730mm       |
| SB2PCT1275   | No     | Yes        | 1200mm | 1500mm        | 730mm       |
| SB2PCT1575   | No     | Yes        | 1500mm | 1500mm        | 730mm       |
| SB2PCT1875   | No     | Yes        | 1800mm | 1500mm        | 730mm       |
| SB2PWS1275   | Yes    | No         | 1200mm | 1500mm        | 730mm       |
| SB2PWS1575   | Yes    | No         | 1500mm | 1500mm        | 730mm       |
| SB2PWS1875   | Yes    | No         | 1800mm | 1500mm        | 730mm       |
| SB2PWSC1275  | Yes    | Yes        | 1200mm | 1500mm        | 730mm       |
| SB2PWSC1575  | Yes    | Yes        | 1500mm | 1500mm        | 730mm       |
| SB2PWSC1875  | Yes    | Yes        | 1800mm | 1500mm        | 730mm       |

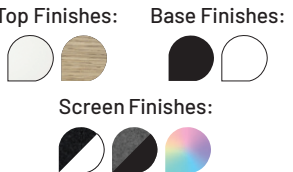

SBCNR1P1515 NO/BL



SBCNRCT1P1515 NW/WS



SBCNRWS1P1815 NW/BL



SBCNRWSC1P1818 NO/WS

BOOST STATIC  
Corner Workstations

- Features:
- Fixed height corner workstation to match Boost+ range
  - Telescopic frame 1040mm - 2150mm wide
  - Column size of 90mm x 60mm, foot size of 700mm
  - Fixed height of 730mm
  - Adjustable levelling feet
  - Underframe finished in black or white powdercoat
  - E0 rated melamine tops available in Natural White or Natural Oak
  - 10 year warranty

Specifications:

| Product Code   | Screen | Cable Tray | Size          |
|----------------|--------|------------|---------------|
| SBCNR1P1515    | No     | No         | 1500 x 1500mm |
| SBCNRCT1P1515  | No     | Yes        | 1500 x 1500mm |
| SBCNRWS1P1515  | Yes    | No         | 1500 x 1500mm |
| SBCNRWSC1P1515 | Yes    | Yes        | 1500 x 1500mm |
| SBCNR1P1815    | No     | No         | 1800 x 1500mm |
| SBCNRCT1P1815  | No     | Yes        | 1800 x 1500mm |
| SBCNRWS1P1815  | Yes    | No         | 1800 x 1500mm |
| SBCNRWSC1P1815 | Yes    | Yes        | 1800 x 1500mm |
| SBCNR1P1818    | No     | No         | 1800 x 1800mm |
| SBCNRCT1P1818  | No     | Yes        | 1800 x 1800mm |
| SBCNRWS1P1818  | Yes    | No         | 1800 x 1800mm |
| SBCNRWSC1P1818 | Yes    | Yes        | 1800 x 1800mm |

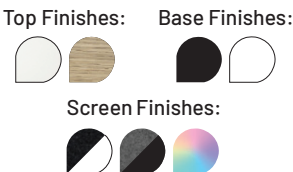

BOOST & HALO  
Executive Side Cabinet

Specifications:  
Overall Size                      1800W x 500D x 520H

- Features:
- Executive desk side cabinet for Boost+ and Halo+ range
  - Choice of left or right-hand orientation
  - Natural Oak carcass with Natural White drawer and door fronts
  - Drawers fitted with cyberlock 4 digit manual combination lock
  - 2x pull out drawers, 1x double swing door cupboard, 1x single swing door cupboard with adjustable shelf
  - Soft close hinges and runners
  - 5 year warranty

Finish:



Arch Perforated  
Modesty Panel

Specifications:  
PSM1000    1000W x 20D x 300H  
PSM1300    1300W x 20D x 300H  
PSM1600    1600W x 20D x 300H

- Features:
- Provides privacy by attaching to the underside of workstations
  - Available in black or white powdercoat to suit workstation frame
  - Use with Deluxe Infinity, Boost and Halo workstations
  - 1.5mm steel gauge
  - 10 year warranty

Finishes:







**Bluetooth Control Box**  
B2-BTCB

**Specifications:**  
Overall Size 80W x 150D x 100H

- Features:**
- Allows for height adjustment control with smart phone via application. NOTE: Only suitable for IOS devices with access to the App Store
  - For use on single and back to back workstations only
  - Minimum/Maximum height settings and up/down control
  - 10 year warranty

**Finishes:**



**Battery Pack**  
B2-BATT

**Specifications:**  
Overall Size 100W x 200D x 150H

- Features:**
- For use on all Boost and Halo height adjustable workstations that don't have hard wire power access
  - Comes with control box and power charging adapter
  - Battery life up to approximately 30 up-down cycles before needing to be recharged
  - Ideal for education and training room applications

**Finishes:**



**Single Cable Tray**  
B2-SSCT12 | B2-SSCT15 | B2-SSCT18

**Specifications:**  
B2-SSCT12 1010W x 175D x 90H  
B2-SSCT15 1310W x 175D x 90H  
B2-SSCT18 1610W x 175D x 90H

- Features:**
- Internal segregation for power and data
  - External and internal power and data punch out provisions
  - Four external punchouts at 230mm x 42mm and two internal punchouts at 230mm x 42mm
  - Solid steel cable tray lid with 2 x access holes for cable snakes
  - 10 year warranty

**Finishes:**



**Telescopic Cable Tray - Single**  
SS-TCT

**Specifications:**  
Overall Size 1300 - 1900W x 175D x 90H

- Features:**
- Suits workstation tops with a width between 1500-2100mm
  - Internal segregation for power and data
  - External and internal power and data punch out provisions
  - Four external punchouts at 230mm x 42mm and four internal punchouts at 230mm x 42mm
  - Solid steel cable tray lid with 2 x access holes for cable snakes
  - 10 year warranty

**Finishes:**



**Back to Back Cable Tray**  
B2-B2BCT12 | B2-B2BCT15 | B2-B2BCT18

**Specifications:**  
B2-B2BCT12 1010W x 350D x 90H  
B2-B2BCT15 1310W x 350D x 90H  
B2-B2BCT18 1610W x 350D x 90H

- Features:**
- Internal segregation for power and data
  - External and internal power and data punch out provisions
  - Four external punchouts at 230mm x 42mm and two internal punchouts at 230mm x 42mm
  - Solid steel cable tray lid with 2 x access holes for cable snakes
  - 10 year warranty

**Finishes:**



**Telescopic Cable Tray - Double**  
B2B-TELCT1319

**Specifications:**  
Overall Size 1300-1900W x 350D x 90H

- Features:**
- Suits workstation tops with a width between 1500-2100mm
  - Internal segregation for power and data
  - External and internal power and data punch out provisions
  - Four external punchouts at 230mm x 42mm and four internal punchouts at 230mm x 42mm
  - Solid steel cable tray lid with 2 x access holes for cable snakes
  - 10 year warranty

**Finishes:**



**Telescopic Desk Mount Cable Tray**  
TUDMT1117

**Specifications:**  
Overall Size 1100-1700W x 122D x 100H

- Features:**
- Telescopic under desk mount cable tray
  - Finished in Black or White powdercoat
  - Provisions for up to 4 x 46PD modules or 8 x data
  - 10 year warranty

**Finishes:**



**Cable Tray Bridge**  
B2-SSBR | B2-B2BBR

**Specifications:**  
B2-SSBR 100W x 175D x 94H  
B2-B2BBR 100W x 350D x 94H

- Features:**
- Allows 30mm gap between users
  - Cable tray cover to go between two single sided workstation frames or two back to back workstation frames
  - 10 year warranty

**Finishes:**

NEW





**Cable Snake**  
BH-HDSNAKE

**Specifications:**  
Overall Size 70W x 40D x 1200H

- Features:**
- Flexible cable snakes
  - 4 x segregation channels per snake
  - 1 piece per carton
  - Available in black or white to match workstation frame
  - 3 year warranty



**Floor to Under Desk Snake**  
BH-1300SNAKE

**Specifications:**  
Overall Size 67W x 35D x 1300H

- Features:**
- 4 x segregation channels per snake
  - One end fitted with weighted foot and one end fitted with provisions to be screwed to underside of desktop
  - 1 piece per carton
  - Screws for under desk fitting not included
  - Finished in Black or White plastic
  - 3 year warranty



NEW

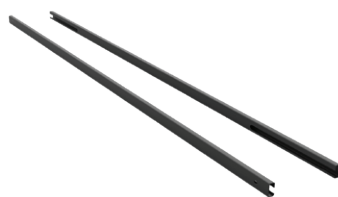

**Rail Extension**  
B2-REX

**Specifications:**  
Overall Size 1600W x 15D x 30H

- Features:**
- Rail extension beams
  - 2 pieces per carton
  - Suits 2100mm - 2400mmW workstations

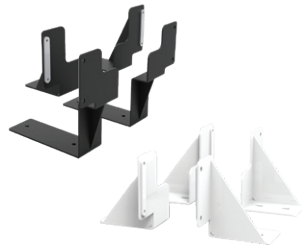

**Screen Bracket**  
B2-SBRAC | B2-BBRAC

**Specifications:**  
B2-SBRAC Set of 2 per carton  
B2-BBRAC Set of 4 per carton

- Features:**
- Screen bracket sets for single sided workstations and back to back workstations
  - Sets made up of 1x right front bracket, 1x right back bracket, 1x left front bracket, 1x left back bracket, 4x tapped plates and M6x10mm bolts (18x bolts for B2-SBRAC, and 16x bolts for B2-BBRAC)
  - 10 year warranty



**Single Sided Arm**  
B2-SSARM | HP-SSARM

**Specifications:**  
Overall Size 315W x 60D x 90H

- Features:**
- Single sided workstation cable tray and screen mounting arm
  - Comes as a set of 2
  - B2-SSARM for Boost, HP-SSARM for Halo

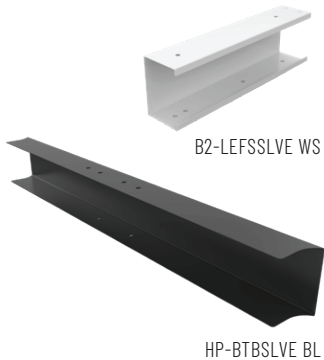

**Arm & Cross Bar Sleeves**

**Specifications:**  
B2-RIGSSLVE | HP-RIGSSLVE Right Hand Side Sleeve\*  
B2-LEFSSLVE | HP-LEFSSLVE Left Hand Side Sleeve\*  
B2-BTBSLVE | HP-BTBSLVE Back to Back Cross Bar Sleeve

- Features:**
- Use to cover cable feed holes when not required or at end of workstation runs
  - Use side sleeves for Boost and Halo single sided cable tray and screen mounting arms; use back to back sleeves for cross bar of back to back workstations
  - 10 year warranty
  - \*Right/Left hand side arm when sitting at desk



NEW



**Shush30+ Joining Poles**  
SHSJP900 | SHSJP1330

**Specifications:**  
Overall Size 30W x 30D  
Available Heights 900mm and 1330mm

- Features:**
- 360° joining poles
  - Includes all hooks and cover plates
  - Adjustable levelling foot included
  - 5 year warranty



SHS759 used on B+2PWS1275 NW/WS

**Return Screen for Boost & Halo**  
SHS759

**Specifications:**  
Overall Size 750W x 30D x 900H

- Features:**
- Use a 750mm return screen on one or both ends of desk
  - SHSJP900 joining pole used to join return screen to center screen
  - SHSJP1330 joining pole used as stabilising pole on the end
  - Can be used with single and back to back Boost+ and Halo+ workstations
  - Desk height can be adjusted without affecting other users or screens







# SCREENS

## ECO Panel Screens

NEW SIZES AVAILABLE

- Features:**
- Sound absorbing screens come in black or marble grey
  - Polyester fibre panel screen with pinnable surface & radial corners
  - Moisture resistant and anti-mildew
  - 3 year warranty

\*Screen mounting clamps sold separately

**Screen options:**

| Product Code | Width  | Depth | Height | Finished Height (with clamps) |
|--------------|--------|-------|--------|-------------------------------|
| EPS750       | 740mm  | 27mm  | 384mm  | 400mm                         |
| EPS1200      | 1200mm | 27mm  | 384mm  | 400mm                         |
| EPS1500      | 1500mm | 27mm  | 384mm  | 400mm                         |
| EPS1800      | 1800mm | 27mm  | 384mm  | 400mm                         |
| EPS129       | 1200mm | 27mm  | 900mm  | 916mm                         |
| EPS159       | 1500mm | 27mm  | 900mm  | 916mm                         |
| EPS189       | 1800mm | 27mm  | 900mm  | 916mm                         |



EPS1800



EPS189



EPS129



Screen Finishes:

## ECO Panel Clamps

- Features:**
- Powdercoated clamps come in a set of 2
  - Available in a choice of black or white powdercoat
  - Clamps used for mounting screens with a thickness of 12mm - 31mm
  - Desk mounted clamps screw in from top of desk
  - Side and back to back versions screw in from bottom of desk
  - 5 year warranty

**Clamp options:**

| Product Code | Width | Depth | Height | Use for            |
|--------------|-------|-------|--------|--------------------|
| EPSCCLAMP    | 42mm  | 65mm  | 82mm   | Desk mounted clamp |
| EPSCMC       | 44mm  | 35mm  | 95mm   | Side mounted clamp |
| BTBEPSC      | 70mm  | 44mm  | 100mm  | Back to back clamp |

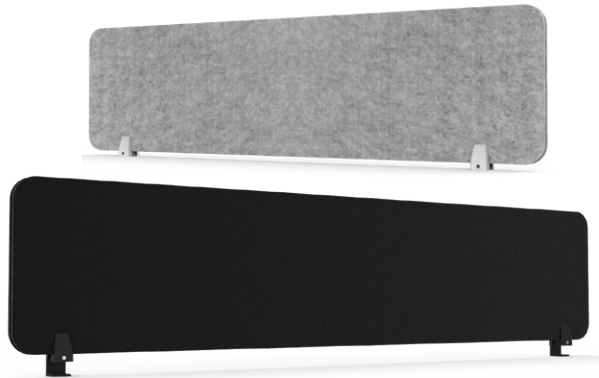

Clamp Finishes:



## ECO PANEL SCREENS

## ECO Slide on Screen

- Features:**
- Polyester fibre panel pinnable surface
  - Suits 25mm thick tops and requires no fixings
  - Moisture resistant and anti-mildew
  - 3 year warranty

**Specifications:**

|                                     |            |
|-------------------------------------|------------|
| Product Code                        | SEPS70     |
| Overall Width                       | 820mm      |
| Overall Height                      | 530mm      |
| Screen Thickness                    | 27mm       |
| Height from Cavity to Top of Screen | 400mm      |
| Length from Cavity to End of Screen | 700mm      |
| Cavity Height                       | 24mm       |
| Corner Radius                       | 40 Degrees |



Screen Finishes:





Rapid Screen  
Straight Pods

- Features:
- Use the Rapid screen system to create a layout to suit your space with a huge selection of tops, legs, and colours to choose from
  - 5 year warranty

|                  |   |
|------------------|---|
| Top Options      | Beech or Natural White with Cable Entry Holes<br>T127 1200W x 700D x 25H<br>T157 1500W x 700D x 25H<br>T187 1800W x 700D x 25H  |
| Screen Options   | Blue or Grey Fabric with Ironstone Bottom<br>SC712 750W x 30D x 1250H<br>SC1212 1200W x 30D x 1250H<br>SC1512 1500W x 30D x 1250H<br>SC1812 1800W x 30D x 1250H<br>SC716 750W x 30D x 1650H<br>SC1216 1200W x 30D x 1650H<br>SC1516 1500W x 30D x 1650H<br>SC1816 1800W x 30D x 1650H |
| Leg Options      | DC60 - Round Leg in Black or White<br>SPLEG - Span Leg in Silver, Black, or White<br>C LEG - C Leg in Silver only   |
| Joining Pole     | Precious Silver<br>SC12/90 - 90° pole for 1200mm height<br>SC16/90 - 90° pole for 1650mm height   |
| Joining Brackets | Silver<br>SCDESK BRACKET - Bracket to fasten workstation top to screen. Comes as a set of 2   |



Top Finishes:

Screen Finishes:

Rapid Screen  
Corner Pods

- Features:
- Use corner pods for more work surface per user
  - 5 year warranty

|                  |   |
|------------------|---|
| Top Options      | Beech or Natural White with Cable Entry Holes<br>T1515 1500 x 1500W, 700mm top depth<br>T1812 1800 x 1200W, 700mm top depth<br>T1815 1800 x 1500W, 700mm top depth<br>T1818 1800 x 1800W, 700mm top depth   |
| Screen Options   | Blue or Grey Fabric with Ironstone Bottom<br>SC712 750W x 30D x 1250H<br>SC1212 1200W x 30D x 1250H<br>SC1512 1500W x 30D x 1250H<br>SC1812 1800W x 30D x 1250H<br>SC716 750W x 30D x 1650H<br>SC1216 1200W x 30D x 1650H<br>SC1516 1500W x 30D x 1650H<br>SC1816 1800W x 30D x 1650H |
| Leg Options      | DC60 - Round Leg in Black or White<br>SPLEG - Span Leg in Silver, Black, or White<br>C LEG - C Leg in Silver only   |
| Joining Pole     | Precious Silver<br>SC12/90 - 90° pole for 1200mm height<br>SC16/90 - 90° pole for 1650mm height   |
| Joining Brackets | Silver<br>SCDESK BRACKET - Bracket to fasten workstation top to screen. Comes as a set of 2   |



Top Finishes:

Screen Finishes:

Rapid Screen  
120° Pods

- Features:
- Use 120° pods for a more open work setting
  - 5 year warranty

|                  |   |
|------------------|---|
| Top Options      | Beech or Natural White with Cable Entry Holes<br>T1212-12-7 - 120° top<br>1200W x 1200W x 700D x 25H  |
| Screen Options   | Blue or Grey Fabric with Ironstone Bottom<br>SC712 750W x 30D x 1250H<br>SC1212 1200W x 30D x 1250H<br>SC716 750W x 30D x 1650H<br>SC1216 1200W x 30D x 1650H |
| Leg Options      | DC60 - Round Leg in Black or White<br>SPLEG - Span Leg in Silver, Black, or White<br>C LEG - C Leg in Silver only   |
| Joining Pole     | Precious Silver<br>SC12/120 - 120° pole for 1200mm height<br>SC16/120 - 120° pole for 1650mm height   |
| Joining Brackets | Silver<br>SCDESK BRACKET - Bracket to fasten workstation top to screen. Comes as a set of 2   |



Top Finishes:

Screen Finishes:

Rapid Screen Tops

- Specifications:
- |                    |  |
|--------------------|--|
| Top Options        | Straight desk or corner desk                       |
| Straight Top Sizes | 1200 x 700, 1500 x 700, 1800 x 700                 |
| Corner Top Sizes   | 1500 x 1500, 1800 x 1200, 1800 x 1500, 1800 x 1800 |
| Top Finish Options | Natural White or Beech                             |

| Key | Code           | Width                                       | Depth | Thickness |
|-----|----------------|---|-------|-----------|
| A   | T127           | 1200mm                                      | 700mm | 25mm      |
| B   | T157           | 1500mm                                      | 700mm | 25mm      |
| C   | T187           | 1800mm                                      | 700mm | 25mm      |
| D   | T1212-12-7     | 1200 x 1200mm                               | 700mm | 25mm      |
| E   | T1812          | 1800 x 1200mm                               | 700mm | 25mm      |
| F   | T1815          | 1800 x 1500mm                               | 700mm | 25mm      |
| G   | T1818          | 1800 x 1800mm                               | 700mm | 25mm      |
| H   | T1515          | 1500 x 1500 mm                              | 700mm | 25mm      |
| I   | SCDESK BRACKET | Required for all tops. Comes as a set of 2. |       |           |

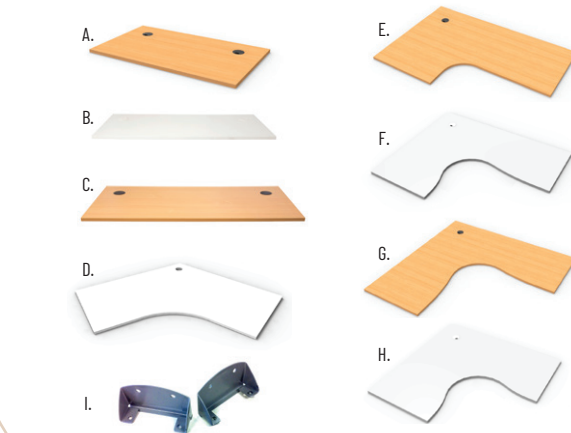

Top Finishes:

Bracket Finish:

Rapid Screens

- Specifications:
- |                |                     |
|----------------|---------------------|
| Height Options | 1250 or 1650        |
| Colour Options | Grey or blue fabric |

| Key | Code   | Width  | Depth | Height |
|-----|--------|--------|-------|--------|
| J   | SC1212 | 1200mm | 30mm  | 1250mm |
| K   | SC1512 | 1500mm | 30mm  | 1250mm |
| -   | SC1812 | 1800mm | 30mm  | 1250mm |
| -   | SC712  | 750mm  | 30mm  | 1250mm |
| -   | SC1216 | 1200mm | 30mm  | 1650mm |
| L   | SC1516 | 1500mm | 30mm  | 1650mm |
| M   | SC1816 | 1800mm | 30mm  | 1650mm |
| -   | SC716  | 750mm  | 30mm  | 1650mm |

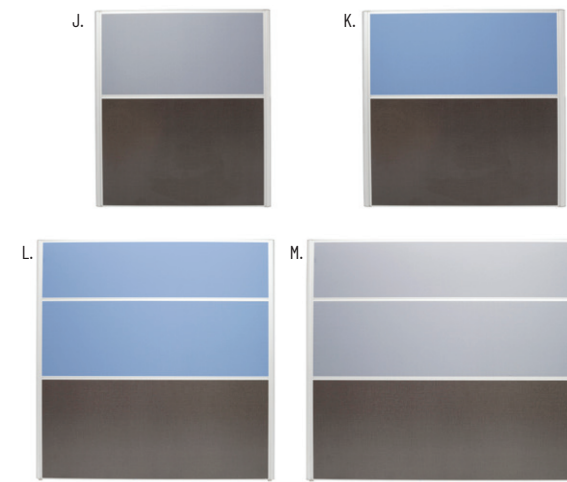

Screen Finishes:

Rapid Screen Legs

- Specifications:
- |             |                               |
|-------------|-------------------------------|
| Leg Options | Span leg, DC-60 leg, or C-leg |
|-------------|-------------------------------|

| Key | Code     | Dimensions      | Set of | Colours              |
|-----|----------|-----------------|--------|----------------------|
| N   | SPLEG    | 560W x 705H     | 2      | White, Black, Silver |
| O   | DC60     | 60 Dia. x 705H  | 4      | White or Black       |
| P   | CLEG     | 550W x 705H     | 2      | Silver               |
| Q   | SC12/90  | 30 Dia. x 1250H | 1      | Silver               |
| -   | SC12/120 | 30 Dia. x 1250H | 1      | Silver               |
| R   | SC16/90  | 30 Dia. x 1650H | 1      | Silver               |
| -   | SC16/120 | 30 Dia. x 1650H | 1      | Silver               |



Finishes:





**Pen Holder 2**  
SCPENHOLDER 2

**Specifications:**  
Overall Size 160W x 90D x 140H

- Features:**
- Pen and stationery holder
  - Can be hung from Rapid screens
  - 5 year warranty

**Finish:**

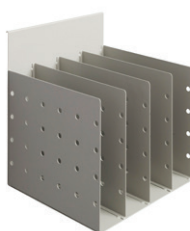

**Doc Divider**  
SCDOC DIVIDE

**Specifications:**  
Overall Size 240W x 260D x 290H

- Features:**
- Document divider with 4 spaces
  - Can be hung from Rapid screens
  - 5 year warranty

**Finish:**

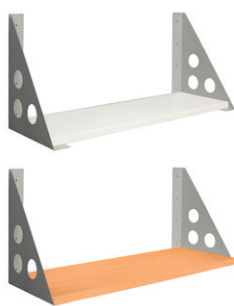

**Shelf**  
SCSHELF BRACKET & CBCSHELF

**Specifications:**  
Overall Size 900W x 330D x 430H

- Features:**
- 900mm wide shelf for Rapid screen system
  - Natural White or Beech shelf, silver brackets
  - 5 year warranty

**Finishes:**

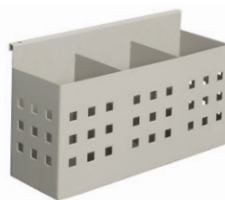

**Pen Holder 3**  
SCPENHOLDER 3

**Specifications:**  
Overall Size 220W x 90D x 140H

- Features:**
- Pen and stationery holder with 3 spaces
  - Can be hung from Rapid screens
  - 5 year warranty

**Finish:**

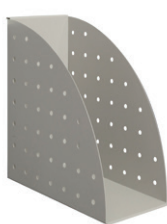

**File Holder**  
SCFILE HOLDER

**Specifications:**  
Overall Size 160W x 320D x 310H

- Features:**
- Used to store files and folders
  - Can be hung from Rapid screens
  - 5 year warranty

**Finish:**

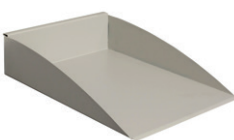

**Doc Tray**  
SCDOCTRAY

**Specifications:**  
Overall Size 250W x 330D x 80H

- Features:**
- Use for holding documents and A4 notes
  - Can be hung from Rapid screens
  - 5 year warranty

**Finish:**



**Feet**  
SCFREE STANDING FEET

**Specifications:**  
Overall Size 510W x 500 x 170H

- Features:**
- Attach to Rapid screens to create a free-standing dividing screen
  - 5 year warranty

**Finish:**



**Wall Bracket**  
SCWALLBRACKET

**Specifications:**  
Overall Size 35W x 55D x 40H

- Features:**
- Used to attach Rapid screen to walls
  - 5 year warranty

**Finish:**



**Power Pole**  
SW2.1 POWER POLE |  
SW2.8 POWER POLE

**Specifications:**

|                  |       |
|------------------|-------|
| SW2.1 POWER POLE | 2100H |
| SW2.8 POWER POLE | 2800H |

- Features:**
- Runs power from ceiling to workstation
  - 2 year warranty

**Finish:**





SHUSH30+ Tops

- Specifications:**
- Top Options: Straight desk or corner desk
  - Straight Top Sizes: 1200 x 750, 1500 x 750, 1800 x 750
  - Corner Top Sizes: 1500 x 1500, 1800 x 1200, 1800 x 1500, 1800 x 1800
  - Top Finish Options: Natural Oak or Natural White

Components:

| Key | Code           | Overall Width | Depth | Thickness |
|-----|----------------|---------------|-------|-----------|
| A   | DST1275        | 1200mm        | 750mm | 25mm      |
| B   | DST1575        | 1500mm        | 750mm | 25mm      |
| C   | DST1875        | 1800mm        | 750mm | 25mm      |
| D   | T1812-75       | 1800 x 1200mm | 700mm | 25mm      |
| E   | T1815-75       | 1800 x 1500mm | 700mm | 25mm      |
| F   | T1818-75       | 1800 x 1800mm | 700mm | 25mm      |
| G   | T1515-75       | 1500 x 1500mm | 700mm | 25mm      |
| H   | T1212-12-75    | 1205 x 1205mm | 750mm | 25mm      |
| I   | SCDESK BRACKET | -             | -     | -         |

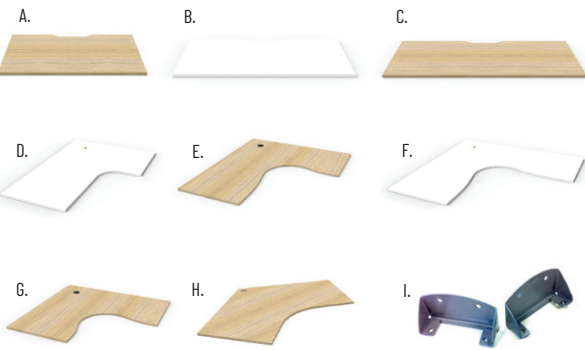

Top Finishes:



Bracket Finish:



SHUSH30+ Screens

- Specifications:**
- Height Options: 1200 or 1500
  - Colour Options: Black fabric/white frame or grey fabric/black frame

Components:

| Key | Code            | Width  | Depth | Height |
|-----|-----------------|--------|-------|--------|
| -   | SHS712          | 750mm  | 30mm  | 1200mm |
| J   | SHS1212         | 1200mm | 30mm  | 1200mm |
| -   | SHS1512         | 1500mm | 30mm  | 1200mm |
| K   | SHS1812         | 1800mm | 30mm  | 1200mm |
| -   | SHS715          | 750mm  | 30mm  | 1500mm |
| L   | SHS1215         | 1200mm | 30mm  | 1500mm |
| -   | SHS1515         | 1500mm | 30mm  | 1500mm |
| M   | SHS1815         | 1800mm | 30mm  | 1500mm |
| N   | SHSJP1200       | 30mm   | 30mm  | 1200mm |
| -   | SHSJP1500       | 30mm   | 30mm  | 1500mm |
| -   | 120D-SHSJP-1200 | 30mm   | 30mm  | 1200mm |
| O   | 120D-SHSJP-1500 | 30mm   | 30mm  | 1500mm |

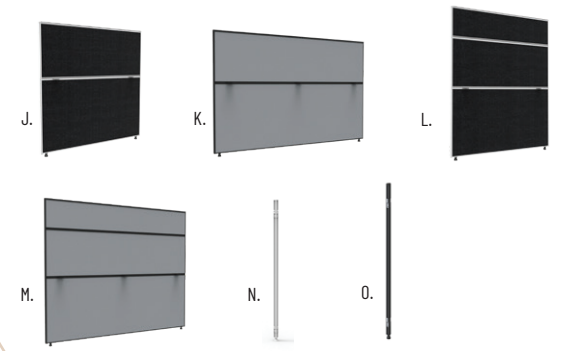

Screen Finishes:



Pole Finishes:



SHUSH30+ Legs

- Features:**
- Mix and match Profile, Loop, Eternity, Span or DC-60 end legs with SHUSH30+ system
  - Use a range of legs instead of a screen hung system
  - 5 year warranty

Components:

| Key | Code  | Width | Depth | Height | Colour Options         |
|-----|-------|-------|-------|--------|------------------------|
| P   | D-PSL | 750mm | 120mm | 695mm  | Black or White         |
| Q   | D-LSL | 750mm | 105mm | 695mm  | Black or White         |
| R   | D-ESL | 750mm | 233mm | 695mm  | Black or White         |
| S   | DC60  | 60mm  | 60mm  | 705mm  | Black or White         |
| T   | CLEG  | 550mm | 50mm  | 705mm  | Silver                 |
| U   | SPLEG | 560mm | 60mm  | 705mm  | Black, White or Silver |



Pictured: LRB18 - Leg block for Eternity, Loop and Profile legs. Comes in a set of 2.

Finishes:





SHUSH30+ Screen Hung Workstations

- Features:
- Screen system with endless possible configurations
  - Powdercoated frame with a full fabric pinnable screen surface
  - Slimline 30mm thick screen with adjustable feet
  - Comes in 2 different screen heights to choose from
  - 5 year warranty
- \*Available in customisable Rapidline upholstery colours

Components:

|                  |   |
|------------------|---|
| Top Options      | Natural Oak or Natural White with Scalloped Edge<br>DST1275 1200W x 750D x 25H<br>DST1575 1500W x 750D x 25H<br>DST1875 1800W x 750D x 25H  |
| Screen Options   | Black Frame with Grey Fabric or White Frame with Black Fabric<br>SHS712 750W x 300 x 1200H<br>SHS1212 1200W x 300 x 1200H<br>SHS1512 1500W x 300 x 1200H<br>SHS1812 1800W x 300 x 1200H<br>SHS715 750W x 300 x 1500H<br>SHS1215 1200W x 300 x 1500H<br>SHS1515 1500W x 300 x 1500H<br>SHS1815 1800W x 300 x 1500H |
| Joining Pole     | White or Black<br>SHSJP1200 - Joining pole for 1200mm height<br>SHSJP1500 - Joining pole for 1500mm height  |
| Joining Brackets | Silver<br>SCDESK BRACKET - Bracket to fasten workstation top to screen<br>Comes as a set of 2   |



Top Finishes:



Screen Finishes:



SHUSH30+ Side to Side Workstations

- Features:
- All of the features of the SHUSH30+ single workstation and more
  - Create runs of any length to suit your space
  - Configure the desks for privacy or encourage teamwork
  - Mix and match screen heights and colours
  - 5 year warranty



Top Finishes:



Screen Finishes:



SHUSH30+ Back to Back Workstations

- Features:
- All of the features of the SHUSH30+ single workstation and more
  - Maximise office space with back to back desks
  - Create runs of any length to suit your space
  - Configure the desks for privacy or encourage teamwork
  - Mix and match screen heights and colours
  - 5 year warranty



Top Finishes:



Screen Finishes:



SHUSH30+ Cubicle Workstations

- Features:
- All of the features of the SHUSH30+ single workstation and more
  - Use SHUSH30+ screens to build private free-standing cubicles
  - Create cubicles without the need for permanent structures
  - Join pods to create as many cubicles as required
  - 5 year warranty

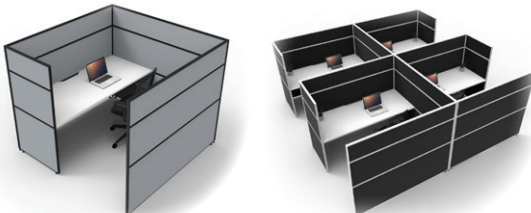

Top Finishes:



Screen Finishes:



SHUSH30+ 1-2 Person Corner Workstations

- Features:
- All of the features of the SHUSH30+ single workstation and more
  - Uses the same components as the SHUSH30+ single workstations
  - Uses corner tops for a larger work surface
  - 5 year warranty

Components:

|                         |  |
|-------------------------|--|
| Corner Top Size Options | Natural Oak or Natural White with Cable Entry Hole<br>T1515-75 - 1500mm x 1500mm, 750mm Top Depth<br>T1812-75 - 1800mm x 1200mm, 750mm Top Depth<br>T1815-75 - 1800mm x 1500mm, 750mm Top Depth<br>T1818-75 - 1800mm x 1800mm, 750mm Top Depth |
|-------------------------|--|



Top Finishes:



Screen Finishes:



SHUSH30+ 4+ Person Corner Workstations

- Features:
- All of the features of the SHUSH30+ corner workstation and more
  - Maximise office space with back to back desks
  - Create runs of any length to suit your space
  - Configure the desks for privacy or encourage teamwork
  - Mix and match screen heights and colours
  - 5 year warranty

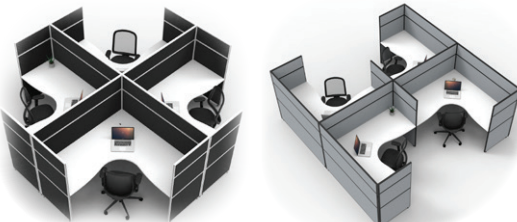

Top Finishes:



Screen Finishes:







SHUSH30+ for 120° Pods

- Features:
- Use 120° pods to maximise office space
  - 5 year warranty

Components:

|                  |   |
|------------------|---|
| Top Options      | Natural Oak or Natural White with Cable Entry Holes<br>T1212-12-75 - 120° workstation table top<br>1205W x 1205W x 750D x 25H   |
| Screen Options   | Black Frame with Grey Fabric or White Frame with Black Fabric<br>SHS715 750W x 300 x 1500H<br>SHS712 750W x 300 x 1200H<br>SHS1212 1200W x 300 x 1200H<br>SHS1215 1200W x 300 x 1500H   |
| Leg Options      | DC60 - Round Leg in Black or White<br>SPLEG - Span Leg in Silver, Black or White<br>C LEG - C Leg in Silver only<br>D-PSL - Profile Leg in Black or White<br>D-ESL - Eternity Leg in Black or White<br>D-LSL - Loop Leg in Black or White |
| Joining Pole     | White or Black<br>120D-SHSJP-1200 - Joining pole for 1200mm height<br>120D-SHSJP-1500 - Joining pole for 1500mm height  |
| Joining Brackets | Silver<br>SCDESK BRACKET - Bracket to fasten workstation top to screen. Comes as a set of 2   |



Top Finishes:



Screen Finishes:



SHUSH30+ Free-Standing Feet

- Features:
- Used to convert SHUSH30+ screens to free-standing screens
  - Attaches to side of screen extrusion for a clean finish
  - Powdercoat finish
  - Comes as a set of 2
  - 5 year warranty

Specifications:

| Product Code | Width | Depth | Height | Colour           |
|--------------|-------|-------|--------|------------------|
| SHSFOOT BL   | 505mm | 66mm  | 125mm  | Black Powdercoat |
| SHSFOOT WS   | 505mm | 66mm  | 125mm  | White Powdercoat |



SHSFOOT WS



SHSFOOT BL

Finishes:



SHUSH30+ 900mm Height Screens

- Features:
- SHUSH30+ 900mm height screens can be used as both screens and modesty panels when fixed using a SHS-HAB bracket
  - Recommended for use with 600mm deep Infinity and Eternity legs
  - Can be fixed at any height on a desk
  - Functions as a screen and a modesty panel
  - Brackets come as a set of 2; 1 x right, 1 x left
  - 5 year warranty

Specifications:

| Product Code | Product            | Width  | Depth | Height |
|--------------|--------------------|--------|-------|--------|
| SHS759       | 750mm wide screen  | 750mm  | 30mm  | 900mm  |
| SHS129       | 1200mm wide screen | 1200mm | 30mm  | 900mm  |
| SHS159       | 1500mm wide screen | 1500mm | 30mm  | 900mm  |
| SHS189       | 1800mm wide screen | 1800mm | 30mm  | 900mm  |
| SHS-HAB      | Fixing brackets    | 138mm  | 72mm  | 70mm   |



SHS-HAB BL



SHS-HAB WS

Bracket Finishes:



Screen Finishes:



SHUSH30+ Bracket for Height Adjustable Desks

- Features:
- Use 1200mm and 1500mm full height SHUSH30+ screens, with height adjustable workstations such as BOOST+ using B2-SLIBR brackets for SHUSH30+ screen
  - Holds the screen sturdy when adjusting height on workstations
  - Nylon brackets come as a set of 2; 1 x right, 1 x left
  - 5 year warranty

Specifications:

| Product Code | Product                       | Width  | Depth | Height |
|--------------|-------------------------------|--------|-------|--------|
| SHS1212      | 1200W x 1200H Screen          | 1200mm | 30mm  | 1200mm |
| SHS1512      | 1500W x 1200H Screen          | 1500mm | 30mm  | 1200mm |
| SHS1812      | 1800W x 1200H Screen          | 1800mm | 30mm  | 1200mm |
| SHS1215      | 1200W x 1500H Screen          | 1200mm | 30mm  | 1500mm |
| SHS1515      | 1500W x 1500H Screen          | 1500mm | 30mm  | 1500mm |
| SHS1815      | 1800W x 1500H Screen          | 1800mm | 30mm  | 1500mm |
| SHS712       | 750W x 1200H Screen           | 750mm  | 30mm  | 1200mm |
| SHS715       | 750W x 1500H Screen           | 750mm  | 30mm  | 1500mm |
| SHSJP1200    | Joining Pole for 1200H Screen | 30mm   | 30mm  | 1200mm |
| SHSJP1500    | Joining Pole for 1500H Screen | 30mm   | 30mm  | 1500mm |
| B2-SLIBR     | Nylon glide brackets          | 25mm   | 8mm   | 50mm   |



B2-SLIBR

Bracket Finish:



Joining Pole Finishes:



Screen Finishes:





# SOFTWIRING & CABLE MANAGEMENT



## Pop Up Power

### Specifications:

|             |                   |
|-------------|-------------------|
| SWPOP2G     | 2 x GPO           |
| SWPOP1G2USB | 1 x GPO + 2 x USB |

### Features:

- Pop up power module - offers above desk power, data and USB
- Can be concealed when not in use
- Leads not included
- Available in black or white
- 2 year warranty

### Finishes:



## Athena Power Rail

### Specifications:

|              |                                 |
|--------------|---------------------------------|
| SWPR2G       | 2 x Rotated GPO                 |
| SWPR2G2USB   | 2 x GPO + 2 x USB A             |
| SWPR2G2D     | 2 x GPO + 2 Data Provision      |
| SWPR4G3D     | 4 x GPO + 3 x Data Provision    |
| SWPR2GUSBA/C | 2 x GPO + 1 x USB A + 1 x USB C |

### Features:

- Includes tag lead D, splitter & desk clamps for attaching to desk
- 2 year warranty

### Finishes:



# SOFTWIRING & CABLE MANAGEMENT



## Nova Trio Power Rail

### Specifications:

|                |                                 |
|----------------|---------------------------------|
| SWNOVA2GUSBA/C | 2 x GPO + 1 x USB C + 1 x USB A |
|----------------|---------------------------------|

### Features:

- 2 x 10AMP Auto Switched Socket Outlet, 1 x USB C Outlet, 1 x USB A Outlet
- 1500mm lead with 3 pin plug included
- Available in black or white
- 2 year warranty

### Finishes:



## Boardroom Table Box

### Specifications:

|          |                              |
|----------|------------------------------|
| SWTB2G3D | 2 x GPO + 3 Data Provision   |
| SWTB4G5D | 4 x GPO + 5 x Data Provision |

### Features:

- Sits in desk or table top
- Lid closes to hide points when not in use
- Leads not included
- Available in black, silver or white
- 2 year warranty

### Finishes:







Odyssey Power Dock

Specifications:

|               |  |
|---------------|--|
| ODYS2G2USBTTP | 2 x GPO, 1 x USB A, 1 x USB C, 1500mm 3-pin lead |
| ODYS4G4USBTTP | 4 x GPO, 2 x USB A, 2 x USB C, 1500mm 3-pin lead |
| ODYS8G4USBTTP | 8 x GPO, 2 x USB A, 2 x USB C, 1500mm 3-pin lead |

Features:

- Power solution for where shared power is required
- Use in boardrooms, conference areas, hot desking
- 2 year warranty

Finishes:



Power Poles

Specifications:

|                               |  |
|-------------------------------|--|
| Desk to Ceiling Kit Includes  | 2.1m power pole or umbilical kit for desk to ceiling power with ceiling kit, under desk mounting bracket, desk grommet and cover |
| Floor to Ceiling Kit Includes | 2.8m power pole or umbilical kit for floor to ceiling power with ceiling kit, floor bracket and cover                            |

Features:

- Perfect in open plan offices with desks in the centre of the room
- Carries cables and wiring to desk from the ceiling
- 2 year warranty

Finishes:



Single Cable Basket

Specifications:

|                   |   |
|-------------------|---|
| Available Widths  | SWBK650 - 650mm for 900mm wide desks<br>SWBK950 - 950mm for 1200mm wide desks<br>SWBK1250 - 1250mm for 1500mm wide desks<br>SWBK1550 - 1550mm for 1800mm wide desks |
| Available Options | • 2 x GPO<br>• 4 x GPO  |

Features:

- Includes basket, power module, GPO clip, and interconnecting lead
- Under desk cable basket kit to organise power cables
- 2 year warranty

Finishes:



Atom USB Charging

Specifications:

|           |                                      |
|-----------|--------------------------------------|
| ATOMUSB   | 2 x USB + 1500mm 3-pin lead          |
| ATOMBRACK | Under desk & lounge mounting bracket |

Features:

- USB charging module
- Can be integrated into desk top or fixed underneath desk top, or mounted to lounges using the mounting bracket
- Available in black or white
- 2 year warranty

Finishes:



Blinky Power Pod

Specifications:

|               |   |
|---------------|---|
| BLKY3GTLL     | 3 x GPO + 500mm TAG lead                |
| BLKY3GTTP     | 3 x GPO + 1500mm 3-pin lead             |
| BLKY3G3USBTLL | 3 x GPO + 3 x USB C + 500mm TAG lead    |
| BLKY3G3USBTP  | 3 x GPO + 3 x USB C + 1500mm 3-pin lead |

Features:

- Multi-power pod with different power configurations available
- Sits on desk top - fits in 135mm diameter cutout
- 2 year warranty

Finishes:

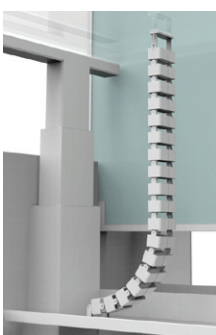

Trax Umbilical

Specifications:

|        |   |
|--------|---|
| SWTD12 | 1200mm length umbilical for use with height adjustable workstations |
|--------|---|

Features:

- Solution for height adjustable desks
- Cable tray to workstation umbilical
- Dual compartment for power and data
- SWTDMAG - magnet for fixing to steel bases available for additional cost
- Includes tray base fixing, and under desk bracket
- 2 year warranty

Finishes:



Dual Cable Basket

Specifications:

|                   |   |
|-------------------|---|
| Available Widths  | SWBK650 - 650mm for 900mm desks<br>SWBK950 - 950mm for 1200mm desks<br>SWBK1250 - 1250mm for 1500mm desks<br>SWBK1550 - 1550mm for 1800mm desks |
| Available Options | • 2 x GPO with 2 data tiles<br>• 4 x GPO with 2, 3 or 4 data tiles  |

Features:

- Under desk cable basket kit to organise power and data cables
- Includes basket, power module, GPO clip, interconnecting lead & data tile
- 2 year warranty

Finishes:



In-Desk Module

Specifications:

|           |  |
|-----------|--|
| SWHDP     | 1 x GPO + 2 x USB + 1 x data provision + 500mm TAG lead + 3 way splitter |
| SWHDP KIT | 1 x GPO + 2 x USB + 1 x data provision + 1500mm TAG lead                 |

Features:

- In desk module - fits into 80mm cable port
- Offers above desk power, data and USB
- Available in black or white
- 2 year warranty

Finishes:







**Elevate Single Arm**  
ELEVATE ARM

- Specifications:**
- Tilt Range 180°
  - Weight Limit Min. 2kg - Max 8kg
  - Screen Limit Up to 24"
  - Forward Range 500mm
  - Vertical Range 180-480mm

- Features:**
- Single swivel monitor arm with 180-480mm height range
  - 180° adjustment and clamp fix kit
  - 3 year warranty



**Executive Single Arm**  
ESMARM

- Specifications:**
- Tilt Range -85° to 15°
  - Screen Limit 17" to 27"
  - Vesa Size 75 x 75mm or 100 x 100mm
  - Weight Limit Min. 2kg - Max 9kg
  - Fixing Clamp and grommet fix kit

- Features:**
- Gas spring single monitor arm with effortless rotating, pivoting and extendable adjustments
  - 5 year warranty



**Revolve Single Arm**  
RMA1 BL

- Specifications:**
- Tilt Range -85° to 15°
  - Weight Limit 10kg
  - Arm Reach 435mm
  - Pole Height 392mm
  - Height Range 260-360mm

- Features:**
- Pole mounted single monitor arm with cable management
  - 3 year warranty



**Revolve Dual Arm**  
RMA2 BL

- Specifications:**
- Tilt Range -85° to 15°
  - Weight Limit 10kg per arm
  - Arm Reach 360mm per arm
  - Pole Height 450mm
  - Height Range 260-360mm

- Features:**
- Pole mounted dual monitor arm with cable management
  - 3 year warranty



**Executive Dual Arm**  
EDMARM

- Specifications:**
- Tilt Range -85° to 15°
  - Screen Limit 17" to 27"
  - Vesa Size 75 x 75mm or 100 x 100mm
  - Weight Limit Min. 2kg - Max 9kg per arm
  - Fixing Clamp and grommet fix kit

- Features:**
- Gas spring dual monitor arms with effortless rotating, pivoting, and extendable adjustments
  - 5 year warranty





# TABLES

## GENERAL PURPOSE TABLES

### Drum Base Table DBT900 | DBT1200

#### Specifications:

|         |                      |
|---------|----------------------|
| DBT900  | 900 Diameter x 730H  |
| DBT1200 | 1200 Diameter x 730H |

#### Features:

- Includes 20mm self-taping wood screws for table top fixing
- Adjustable levelling feet
- 25mmT E0 rated melamine top
- Drum base finished in chip resistant powdercoat
- 5 year warranty

#### Top Finishes:



#### Base Finishes:



### Disc Base Table CBT9 | CBT12 | CBT990

#### Specifications:

|        |                      |
|--------|----------------------|
| CBT9   | 900 Diameter x 755H  |
| CBT12  | 1200 Diameter x 755H |
| CBT990 | 900W x 900D x 755H   |

#### Features:

- Square tops only available in Natural White and Natural Oak
- Flush flat disc base
- E0 melamine board table top
- 5 year warranty

#### Top Finishes:



#### Base Finishes:







**Typhoon 4 Star Table**  
TTR | BTTR

**Specifications:**  
TTR900 | BTTR900    900 Diameter x 750H  
TTR1200 | BTTR1200    1200 Diameter x 750H

- Features:**
- 4 star base with adjustable feet
  - Frames available in polished aluminium/black or black powdercoat all over
  - E0 melamine board table top
  - 5 year warranty



**Worker Round Table**  
CRM9 | CRM12

**Specifications:**  
CRM9    900 Diameter x 730H  
CRM12    1200 Diameter x 730H

- Features:**
- Full E0 melamine board top and base
  - Solid melamine Ironstone base
  - Available in 2 sizes
  - Matches with Rapid Worker range
  - Available in Beech or Cherry top
  - 5 year warranty



**Eternity Table Square**  
D-ERT990

**Specifications:**  
D-ERT990    900W x 900D x 730H

- Features:**
- 45° profile leg
  - Powdercoat base with adjustable feet
  - E0 melamine board table top in Natural White or Natural Oak
  - 5 year warranty



**Eternity Table Round**  
D-ERT9 | D-ERT12

**Specifications:**  
D-ERT9    900 Diameter x 730H  
D-ERT12    1200 Diameter x 730H

- Features:**
- 45° profile leg
  - Powdercoat base with adjustable feet
  - E0 melamine board table top
  - 5 year warranty



**Eternity Meeting**  
EMT1575 | EMT1875 | EMT189

**Specifications:**  
EMT1575    1500W x 750D x 730H  
EMT1875    1800W x 750D x 730H  
EMT189    1800W x 900D x 730H

- Features:**
- E0 melamine top in Natural White, Natural Oak, Beech or Cherry
  - Powdercoat base with adjustable feet in black or white
  - Double support rails under single piece top
  - 5 year warranty



**Ironstone Boardroom**  
CBT2412 | CBT3212

**Specifications:**  
CBT2412    2400W x 1200D x 730H  
CBT3212    3200W x 1200D x 730H

- Features:**
- Made entirely of E0 Melamine board
  - Sturdy H shape base in Ironstone finish
  - E0 melamine top in Natural White, Natural Oak, Beech or Cherry
  - 1 piece top for 2400mm size, 2 piece top for 3200mm size
  - 5 year warranty

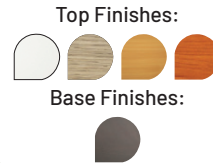

**Eternity Boardroom**  
EMT2175 | EMT2412 | EMT3212

**Specifications:**  
EMT2175    2100W x 750D x 730H  
EMT2412    2400W x 1200D x 730H  
EMT3212    3200W x 1200D x 730H

- Features:**
- E0 melamine top in Natural White, Natural Oak, Beech, or Cherry
  - EMT2175 only available in Natural Oak and Natural White tops
  - Double support rails under 2-piece top
  - Intermediate leg in the 3200mm table
  - 5 year warranty



**Span Meeting Table**  
RST1875 | RST189

**Specifications:**  
RST1875    1800W x 750D x 730H  
RST189    1800W x 900D x 730H

- Features:**
- Stylish angled frame
  - Adjustable feet
  - E0 melamine board table top
  - 5 year warranty







**Steel Frame Table**  
SFT126 | SFT1575 | SFT1875 | SFT189

Specifications:

|         |                     |
|---------|---------------------|
| SFT126  | 1200W x 600D x 730H |
| SFT1575 | 1500W x 750D x 730H |
| SFT1875 | 1800W x 750D x 730H |
| SFT189  | 1800W x 900D x 730H |

- Features:
- Black steel frame with adjustable levelling feet
  - E0 melamine board table top
  - 3 year warranty



**Typhoon Boardroom**  
TTR | BTTR

Specifications:

|                    |                      |
|--------------------|----------------------|
| TTR2412   BTTR2412 | 2400W x 1200D x 750H |
| TTR3212   BTTR3212 | 3200W x 1200D x 750H |
| TTR4012   BTTR4012 | 4000W x 1200D x 750H |

- Features:
- E0 melamine top, with frames available in black powdercoat and polished aluminium/black
  - 4000mm tables only available in Natural Oak and Natural White
  - 1 piece top for 2400W size, 2 piece top for 3200W & 4000W size
  - 5 year warranty

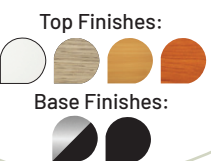

**Flip Top Table**  
FTT1575 | FTT1875

Specifications:

|         |                     |
|---------|---------------------|
| FTT1575 | 1500W x 750D x 750H |
| FTT1875 | 1800W x 750D x 750H |

- Features:
- Padded pull handle and locking castors
  - Table links available for additional cost
  - E0 melamine board table top
  - 3 year warranty

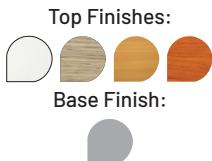

**Boost Crank Flip Top**  
BCFTT1575 | BCFTT1875 | BCFTT189

Specifications:

|           |                          |
|-----------|--------------------------|
| BCFTT1575 | 1500W x 750D x 725-1070H |
| BCFTT1875 | 1800W x 750D x 725-1070H |
| BCFTT189  | 1800W x 900D x 725-1070H |

- Features:
- Side winder crank handle
  - Heavy-duty castors - 2x locking castors & 2x non-locking castors
  - Max speed: 15mm per second (10mm per full turn circle)
  - Foot size of 650mm
  - 5 year warranty



**Typhoon Meeting**  
TTR | BTTR

Specifications:

|                    |                     |
|--------------------|---------------------|
| TTR189   BTTR189   | 1800W x 900D x 750H |
| TTR1575   BTTR1575 | 1500W x 750D x 750H |
| TTR1875   BTTR1875 | 1800W x 750D x 750H |

- Features:
- E0 melamine top in Natural White, Natural Oak, Beech, or Cherry
  - Frames in black powdercoat and polished aluminium/black
  - Adjustable levelling feet
  - 5 year warranty



**Typhoon Round Table**  
TTR1500 | BTTR1500

Specifications:

|              |                      |
|--------------|----------------------|
| Overall Size | 1500 Diameter x 750H |
|--------------|----------------------|

- Features:
- E0 melamine top in Natural White or Natural Oak
  - 4 star base with adjustable feet
  - Base available in polished aluminium/black or black powdercoat
  - 5 year warranty

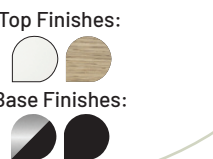

**Typhoon Flip Top**  
TFT | BTFT

Specifications:

|                    |                     |
|--------------------|---------------------|
| TFT126   BTFT126   | 1200W x 600D x 750H |
| TFT1575   BTFT1575 | 1500W x 750D x 750H |
| TFT1875   BTFT1875 | 1800W x 750D x 750H |
| TFT2175   BTFT2175 | 2100W x 750D x 750H |

- Features:
- Easy storage when not in use, includes locking castors
  - Frames in black powdercoat or polished aluminium/black
  - 2100mm tables only available in Natural Oak and Natural White
  - Table links available for additional cost
  - 5 year warranty



**Rapid Edge Folding**  
FBT2410

Specifications:

|         |                      |
|---------|----------------------|
| FBT2410 | 2400W x 1000D x 743H |
|---------|----------------------|

- Features:
- Folding table, top folds in half
  - Natural White or Driftwood top with black rubber strip edging
  - Quick release mechanism
  - Includes 2 x table links
  - Frame in polished aluminium/black
  - 5 year warranty

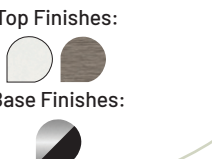





**Steel Folding Table**  
FFT1575 | FFT1875 | FFT189

**Specifications:**  
FFT1575 1500W x 750D x 730H  
FFT1875 1800W x 750D x 730H  
FFT189 1800W x 900D x 730H

- Features:**
- Suitable for heavy-duty use
  - Easy to use folding mechanism and easy storage
  - E0 melamine board table top
  - 3 year warranty



**Drafting Height Table**  
9SFT1575 | 9SFT189

**Specifications:**  
9SFT1575 1500W x 750D x 900H  
9SFT189 1800W x 900D x 900H

- Features:**
- Drafting height table
  - Black powdercoat steel frame
  - E0 melamine top in Natural White, Natural Oak, Beech, or Cherry
  - 3 year warranty

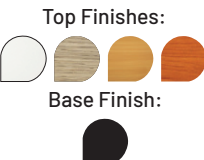

**Disc Base Bar Table**  
CDBT6

**Specifications:**  
CDBT6 600 Diameter x 1085H

- Features:**
- Flush flat disc base
  - E0 melamine top
  - Top available in Natural White, Natural Oak, Beech, or Cherry
  - Base available in black, white, stainless steel
  - 5 year warranty



**High Bar Table**  
HBT189

**Specifications:**  
Overall Size 1800W x 900D x 1050H

- Features:**
- Powdercoat frame in black
  - Cross bar foot rest
  - E0 melamine top in Natural White, Natural Oak, Beech, or Cherry
  - 3 year warranty



**Eternity High Bar**  
D-EHBT

**Specifications:**  
D-EHBT1575 1500W x 750D x 1050H  
D-EHBT1875 1800W x 750D x 1050H  
D-EHBT189 1800W x 900D x 1050H  
D-EHBT2175 2100W x 750D x 1050H

- Features:**
- Stylish splayed leg available in black or white powdercoat
  - E0 melamine top in Natural White, Natural Oak, Beech, or Cherry
  - Dual cross bar for added stability
  - 3 year warranty



NEW SIZE AVAILABLE



**Eternity Long High Bar**  
D-EHBT

**Specifications:**  
D-EHBT3075 3000W x 750D x 1050H  
D-EHBT3675 3600W x 750D x 1050H  
D-EHBT3690 3600W x 900D x 1050H  
D-EHBT4275 4200W x 750D x 1050H

- Features:**
- E0 melamine top in Natural White or Natural Oak
  - Stylish splayed leg available in black or white powdercoat
  - 2 piece table top with intermediate leg and dual cross bar for stability
  - 5 year warranty



NEW



**Drum Base High Table**  
DB-HBT600 | DB-HBT900

**Specifications:**  
DB-HBT600 600 Diameter x 1050H  
DB-HBT900 900 Diameter x 1050H

- Features:**
- Includes 20mm self tapping wood screws for table top fixing
  - Adjustable levelling feet
  - 25mmT E0 rated melamine top
  - Drum base finished in chip resistant powdercoat
  - 5 year warranty

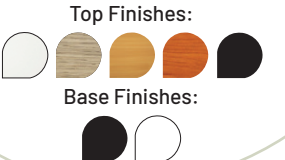



SEATING



**Gust Chair**  
GUST HD FBK

NEW

**Specifications:**

|               |                          |
|---------------|--------------------------|
| Overall Size  | 690W x 630D x 1100-1260H |
| Seat Size     | 540W x 500D              |
| Seat Height   | 455-555H                 |
| Weight Rating | 160kg                    |

**Features:**

- Height adjustable lumbar support
- Heavy-duty 4 lever ergonomic mechanism with seat slide
- Black fabric seat pan with black mesh back
- 10 year warranty
- \*Adjustable arms and Rapidline upholstery available for extra

**Finishes:**



**Breeze Chair**  
BREEZE BL | BREEZE ARMS

**Specifications:**

|               |                         |
|---------------|-------------------------|
| Overall Size  | 650W x 650D x 995-1095H |
| Seat Size     | 530W x 500D             |
| Seat Height   | 480-580H                |
| Weight Rating | 135kg                   |

**Features:**

- Height adjustable lumbar support, manual back rest tensioner
- Black nylon 5 star base, black mesh back, black fabric seat
- 4 lever ergonomic mechanism with seat slide
- 10 year warranty
- \*Adjustable arms and Rapidline upholstery available for extra

**Finishes:**



**Arco Chair**  
ARCO BL

**Specifications:**

|               |                          |
|---------------|--------------------------|
| Overall Size  | 720W x 580D x 1020-1110H |
| Seat Size     | 510W x 500D              |
| Seat Height   | 450-540H                 |
| Weight Rating | 135kg                    |

**Features:**

- F020S synchronised mechanism with 4 locking positions
- Seat slide, height adjustment, 3D adjustable arms
- Nylon base on castors
- Black fabric seat with black mesh back
- 10 year warranty

**Finish**



**Lotto Medium Back**  
LOTTO MB

**Specifications:**

|               |                             |
|---------------|-----------------------------|
| Overall Size  | 685W x 580-660D x 950-1040H |
| Seat Size     | 500W x 480D                 |
| Seat Height   | 430-530H                    |
| Weight Rating | 135kg                       |

**Features:**

- Height adjustable, lumbar support, synchro mechanism
- Gas lift, back rest and seat pan tilt
- Fabric seat with mesh back and removable adjustable arms
- Black or white 5 star base on castors
- 5 year warranty
- \*Head rest and customisable Rapidline upholstery available

**Finishes:**







**Luminous Chair**  
LUMINOUS TASK

**Specifications:**  
Overall Size 625W x 500D x 960-1030H  
Seat Size 480W x 545D  
Seat Height 420-510H  
Weight Rating 135kg

- Features:**
- Black mesh, high back executive chair
  - Height adjustable with synchro mechanism and adjustable arms
  - Black fabric seat with off-white frame
  - 10 year warranty
- \*Head rest and customisable Rapidline upholstery available



**Ergo Task Chair**  
ERGO TASK | ERGO ARMS

**Specifications:**  
Overall Size 520W x 540D x 950-1040H  
Seat Size 520W x 490D  
Seat Height 450-540H  
Weight Rating 165kg

- Features:**
- Fully ergonomic black fabric seat and mesh back chair
  - Height adjustable with seat slide and ratchet back
  - Suitable for heavy-duty use
  - 10 year warranty
- \*Adjustable arms and Rapidline upholstery available for extra



**Oasis Chair**  
OASIS BL

**Specifications:**  
Overall Size 650W x 620D x 960-1035H  
Seat Size 490W x 515D  
Seat Height 490-565H  
Weight Rating 135kg

- Features:**
- Height adjustable full mesh chair
  - Nylon base on castors, nylon armrests and Donati mechanism
  - Black mesh back and mesh seat for ultimate breathability
  - 10 year warranty



**Orca Chair**  
ORCA BL

**Specifications:**  
Overall Size 730W x 655D x 1030-1120H  
Seat Size 520W x 575D  
Seat Height 460-550H  
Weight Rating 135kg

- Features:**
- 5-star chrome base on castors
  - F020S synchronised mechanism with 4 locking positions
  - Seat slider & 3D adjustable arms
  - 80mm thick moulded foam seat, black seat and mesh back
  - 10 year warranty



**Kal Chair**  
KAL TASK

**Specifications:**  
Overall Size 640W x 605D x 965-1055H  
Seat Size 500W x 510D  
Seat Height 430-520H  
Weight Rating 135kg

- Features:**
- Height adjustable, lumbar support, synchro mechanism
  - Tension control and adjustable arms
  - Black fabric seat with black mesh back and black frame
  - 10 year warranty
- \*Head rest and customisable Rapidline upholstery available



**Cascade Mesh Chair**  
CASCADE MB BK

**Specifications:**  
Overall Size 625W x 625D x 1015-1115H  
Seat Size 510W x 520D  
Seat Height 500-600H  
Weight Rating 110kg

- Features:**
- Back rest and seat pan tilt
  - Black fabric seat with black mesh back rest
  - Adjustable lumbar support
  - Removable adjustable arms
  - 5 year warranty



NEW



**Hartley Task**  
HARTLEY TASK

**Specifications:**  
Overall Size 630W x 500D x 950-1015H  
Seat Size 500W x 480D  
Seat Height 440-520H  
Weight Rating 135kg

- Features:**
- Synchro mechanism with tension control
  - Moulded foam seat, black mesh back
  - Adjustable arms, adjustable height
  - 10 year warranty
- \*Head rest and customisable Rapidline upholstery available

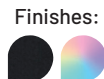

**Hartley Visitor**  
HARTLEY VISITOR

**Specifications:**  
Overall Size 640W x 480D x 950H  
Seat Size 510W x 480D x 440H  
Weight Rating 135kg

- Features:**
- Black cantilever frame chair with adjustable arms as standard
  - Black mesh back with black fabric seat
  - Comfortable padded fabric seat
  - 10 year warranty
- \*Customisable Rapidline upholstered seat available

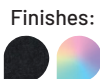





SGS

**Vesta Chair**  
VESTA BL

**Specifications:**  
Overall Size 630W x 630D x 870-970H  
Seat Size 460W x 460D  
Seat Height 430-530H  
Weight Rating 90kg

- Features:**
- Black mesh back chair with black fabric seat
  - Height adjustable chair with single point lock
  - Fixed arms
  - 1 year warranty

Finish:



**AM 100 Chair**  
AM100 BK

**Specifications:**  
Overall Size 650W x 610D x 990-1080H  
Seat Size 470W x 490D  
Seat Height 460-550H  
Weight Rating 120kg

- Features:**
- Height adjustable chair with seat and back tilt
  - Curved black mesh back, black fabric seat
  - Adjustable arms
  - Fully ergonomic
  - 5 year warranty

Finish:



**Accord High**  
ACCORD HB GBL

**Specifications:**  
Overall Size 680W x 730D x 1210-1310H  
Seat Size 420W x 500D  
Seat Height 420-520H  
Weight Rating 110kg

- Features:**
- Accord genuine leather high back executive chair
  - Easy adjust tilt tension control with heavy-duty tilt mechanism
  - Polished aluminium 5 star base on castors
  - 10 year warranty

Finish:



**Accord Medium**  
ACCORD MB GBL

**Specifications:**  
Overall Size 650W x 720D x 1010-1110H  
Seat Size 420W x 500D  
Seat Height 400-500H  
Weight Rating 110kg

- Features:**
- Accord genuine leather medium back executive chair
  - Easy adjust tilt tension control with heavy-duty tilt mechanism
  - Polished aluminium 5 star base on castors
  - 10 year warranty

Finish:



SGS

**Vienna Chair**  
VIENNA

**Specifications:**  
Overall Size 610W x 610D x 980-1100H  
Seat Size 490W x 490D  
Seat Height 430-550H  
Weight Rating 100kg

- Features:**
- Mesh back available in black, blue, silver, red or lime
  - Height adjustable chair on a 5 star base with castors
  - Tilt lock mechanism, fixed loop arms and black fabric seat
  - 3 year warranty

Finishes:

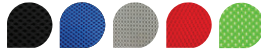

AFRDI

**EM300 Chair**  
EM300 BL | EM300 PU

**Specifications:**  
Overall Size 490W x 520D x 920-1050H  
Seat Size 490W x 440D  
Seat Height 460-590H  
Weight Rating 110kg

- Features:**
- Fully ergonomic, height adjustable mesh back chair
  - Injection moulded foam seat in Black fabric of Black PU
  - Arms, chrome base and drafting kit compatibility
  - 5 year warranty
  - \*Customisable Rapidline seat upholstery available

Finishes:



**Mirage High Back**  
MIRAGE HB

**Specifications:**  
Overall Size 700W x 700D x 1140-1200H  
Seat Size 535W x 490D  
Seat Height 440-500H  
Weight Rating 120kg

- Features:**
- Upholstered in soft, genuine Tan or Black leather
  - 700mm Diameter polished aluminium 5 star base on castors
  - Easy adjust tilt tension control with heavy-duty tilt mechanism
  - Fixed height arm rest finished in hard wearing black vinyl
  - 10 year warranty

Finishes:



NEW FINISH AVAILABLE



**Mirage Medium Back**  
MIRAGE MB

**Specifications:**  
Overall Size 700W x 700D x 960-1020H  
Seat Size 520W x 490D  
Seat Height 440-500H  
Weight Rating 120kg

- Features:**
- Upholstered in soft, genuine tan or black leather
  - 700mm Diameter polished aluminium 5 star base on castors
  - Easy adjust tilt tension control with heavy-duty tilt mechanism
  - Fixed height arm rest finished in hard wearing black vinyl
  - 10 year warranty

Finishes:



NEW FINISH AVAILABLE





**CL610 Chair**  
CL610

**Specifications:**  
Overall Size 620W x 680D x 1010-1140H  
Seat Size 495W x 500D  
Seat Height 450-580H  
Weight Rating 120kg

- Features:**
- Medium back executive chair with black base and castors
  - Soft black PU upholstery
  - 4 point tilt lock, height adjustable
  - Fixed curved armrests
  - 5 year warranty

Finish:



**CL820 Chair**  
CL820

**Specifications:**  
Overall Size 670W x 740D x 1180-1250H  
Seat Size 520W x 480D  
Seat Height 420-490H  
Weight Rating 130kg

- Features:**
- Soft black PU upholstery
  - Infinite tilt lock, height adjustable
  - Fixed curved polished aluminium arms
  - Chrome base
  - 5 year warranty

Finish:



**PU900 High Back**  
PU900H

**Specifications:**  
Overall Size 585W x 530D x 1050-1135H  
Seat Size 500W x 415D  
Seat Height 460-550H  
Weight Rating 120kg

- Features:**
- High back upholstered in black PU
  - Single point lock, height adjustable
  - Polished aluminium base and fixed arms
  - 5 year warranty

Finish:



**PU900 Medium Back**  
PU900M

**Specifications:**  
Overall Size 580W x 530D x 890-960H  
Seat Size 520W x 435D  
Seat Height 460-545H  
Weight Rating 120kg

- Features:**
- Medium back upholstered in black PU
  - Single point lock, height adjustable
  - Polished aluminium base and fixed arms
  - 5 year warranty

Finish:



**CL410 Chair**  
CL410

**Specifications:**  
Overall Size 650W x 720D x 1190-1290H  
Seat Size 540W x 500D  
Seat Height 450-550H  
Weight Rating 120kg

- Features:**
- Soft black PU upholstery with fabric inlay
  - Infinite tilt lock, height adjustable
  - Fixed curved arm rests
  - Chrome base
  - 5 year warranty

Finish:



**PU300 Chair**  
PU300

**Specifications:**  
Overall Size 670W x 640D x 1090-1170H  
Seat Size 540W x 450D  
Seat Height 510-590H  
Weight Rating 130kg

- Features:**
- Fully ergonomic soft black PU chair
  - Ratchet back, seat slide, height adjustable
  - Chrome base with castors
  - Adjustable arms in black
  - 10 year warranty

Finish:



**PU605 Medium Back**  
PU605M

**Specifications:**  
Overall Size 650W x 510D x 980-1030H  
Seat Size 485W x 460D  
Seat Height 490-540H  
Weight Rating 120kg

- Features:**
- Medium back executive chair in black or tan PU
  - Infinite lock, height adjustable
  - Polished aluminium or black powdercoat base
  - 5 year warranty

Finishes:



**EG100 Chair**  
EG100CH BL

**Specifications:**  
Overall Size 520W x 510D x 1010-1150H  
Seat Size 520W x 480D  
Seat Height 480-620H  
Weight Rating 130kg

- Features:**
- AFRDI level 6 chair on black base with castors
  - Injection moulded foam seat
  - Fully ergonomic high back, black fabric seat
  - Seat and back tilt with gas lift
  - 10 year warranty
- \*Customisable Rapidline seat upholstery available

Finishes:







**EG400 Chair**  
EG400 BL

**Specifications:**

|               |                         |
|---------------|-------------------------|
| Overall Size  | 510W x 520D x 960-1080H |
| Seat Size     | 520W x 480D             |
| Seat Height   | 480-620H                |
| Weight Rating | 130kg                   |

**Features:**

- AFRDI level 6 certified chair on black base with castors
- Fully ergonomic high, square back, black fabric chair
- Injection moulded foam seat
- Seat and back tilt with gas lift
- 10 year warranty

\*Customisable Rapidline seat upholstery available



**EC070CM Chair**  
EC070CM

**Specifications:**

|               |                         |
|---------------|-------------------------|
| Overall Size  | 480W x 580D x 900-1030H |
| Seat Size     | 500W x 450D             |
| Seat Height   | 470-600H                |
| Weight Rating | 120kg                   |

**Features:**

- AFRDI level 6 certified chair
- Injection moulded foam seat
- Fully ergonomic medium back, black fabric chair
- Seat and back tilt with gas lift
- 3 year warranty

\*Customisable Rapidline seat upholstery available



**EC070BH Chair**  
EC070BH

**Specifications:**

|               |                         |
|---------------|-------------------------|
| Overall Size  | 500W x 450D x 990-1120H |
| Seat Size     | 500W x 450D             |
| Seat Height   | 470-600H                |
| Weight Rating | 120kg                   |

**Features:**

- Injection moulded foam seat
- High back chair with black fabric seat
- Gas lift, back tilt
- 3 year warranty

\*Customisable Rapidline seat upholstery available

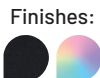

**ET20 Chair**  
ET20 BK

**Specifications:**

|               |                        |
|---------------|------------------------|
| Overall Size  | 480W x 460D x 830-940H |
| Seat Size     | 480W x 460D            |
| Seat Height   | 420-530H               |
| Weight Rating | 100kg                  |

**Features:**

- Black fabric medium back chair with black base and castors
- Injection moulded foam, upholstery for additional costs
- Gas lift, back and seat tilt
- 3 year warranty

\*Customisable Rapidline seat upholstery available

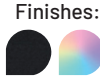

**EC070CH Chair**  
EC070CH

**Specifications:**

|               |                         |
|---------------|-------------------------|
| Overall Size  | 500W x 450D x 990-1120H |
| Seat Size     | 500W x 450D             |
| Seat Height   | 470-600H                |
| Weight Rating | 120kg                   |

**Features:**

- Fully ergonomic high back black fabric chair
- Injection moulded foam seat
- Seat and back tilt with gas lift
- 3 year warranty

\*Customisable Rapidline seat upholstery available



**EC070BM Chair**  
EC070BM

**Specifications:**

|               |                         |
|---------------|-------------------------|
| Overall Size  | 500W x 450D x 900-1030H |
| Seat Size     | 500W x 450D             |
| Seat Height   | 470-600H                |
| Weight Rating | 120kg                   |

**Features:**

- AFRDI level 6 certified chair
- Medium back, back tilt and gas lift
- Injection moulded foam seat with black fabric upholstery
- 3 year warranty

\*Customisable Rapidline upholstery available



**EC070BM Drafting**  
EC070BM DRAFTING

**Specifications:**

|               |                          |
|---------------|--------------------------|
| Overall Size  | 500W x 450D x 1060-1230H |
| Seat Size     | 500W x 450D              |
| Seat Height   | 630-800H                 |
| Weight Rating | 120kg                    |

**Features:**

- Medium back drafting chair with black fabric seat
- Back tilt, gas lift, injection moulded foam seat
- Adjustable arms available as extra add-on
- 3 year warranty



**Accessories**  
DRAFTING KIT | CH BASE

**Specifications:**

|               |   |
|---------------|---|
| Drafting Kit  | 500 Diameter x 460H   |
| Chrome Base   | 650 Diameter x 150H   |
| Compatibility | EC070CM, EG100CH, EM300, EG400, EC070BM, EC070BH, EC070CH, ET20 |

**Features:**

- Drafting kit used to create a drafting height chair to be used with drafting height table or height adjustable desk. Includes chrome foot ring for resting
- Chrome base with a polished aluminium finish, providing a quick and easy way to upstyle your chair. \*Castors not included
- 3 year warranty







**ERGO Air**  
ERGO AIR BL

**Specifications:**  
Overall Size 520W x 510D x 1090-1150H  
Seat Size 520W x 510D  
Seat Height 490-580H  
Weight Rating 160kg

- Features:**
- Fully ergonomic 4 lever heavy-duty mechanism with seat slide
  - Heavy-duty five star spider base with 50mm hard floor castors
  - Pneumatic lumbar pump adjustment
  - Luxurious heavy-duty moulded foam seat
  - 10 year warranty

Finish:



**ERGO Midi**  
ERGO MIDI BL

**Specifications:**  
Overall Size 520W x 470D x 860-1010H  
Seat Size 470W x 470D  
Seat Height 470-560H  
Weight Rating 160kg

- Features:**
- Fully ergonomic 4 lever heavy-duty mechanism with seat slide
  - Heavy-duty five star spider base with 50mm hard floor castors
  - Luxurious heavy-duty moulded foam seat
  - 10 year warranty

Finish:



**Milan Chair**  
MILAN MB BL

**Specifications:**  
Overall Size 510W x 480D x 1040-1105H  
Seat Size 510W x 480D  
Seat Height 490-555H  
Weight Rating 160kg

- Features:**
- Black height adjustable ratchet mesh back
  - Fully ergonomic 4 lever mechanism with seat slide
  - Black base with 50mm hard floor castors
  - Luxurious heavy-duty moulded foam seat in black fabric
  - 10 year warranty

Finish:



**Mirae Medium**  
MIRAE MB BL

**Specifications:**  
Overall Size 510W x 560D x 950-1150H  
Seat Size 510W x 470D  
Seat Height 490-630H  
Weight Rating 160kg

- Features:**
- Fully ergonomic 4 lever heavy-duty mechanism with seat slide
  - Five star spider base with 50mm hard floor castors
  - Luxurious heavy-duty moulded foam seat
  - Height adjustable ratchet back
  - 10 year warranty

Finish:



**Endeavour Chair**  
ENDEAVOUR PRO BL

**Specifications:**  
Overall Size 700W x 580D x 1040-1105H  
Seat Size 510W x 480D  
Seat Height 490-555H  
Weight Rating 160kg

- Features:**
- 4 lever heavy-duty mechanism with seat side
  - Heavy-duty base with 50mm hard floor castors
  - Triple strip lumbar support
  - Luxurious heavy-duty moulded foam seat
  - 10 year warranty

Finish:



**Endeavour PU**  
ENDEAVOUR PRO BPU

**Specifications:**  
Overall Size 700W x 580D x 1040-1105H  
Seat Size 510W x 470D  
Seat Height 490-565H  
Weight Rating 160kg

- Features:**
- Fully ergonomic 4 lever heavy-duty mechanism with seat slide
  - Back rest & luxurious heavy-duty moulded foam seat pan upholstered in antimicrobial silver ion technology black PU
  - Heavy-duty five star spider base with 50mm hard floor castors
  - 10 year warranty

Finish:



**Merida High**  
MERIDA HB BL

**Specifications:**  
Overall Size 600W x 520D x 1090-1230H  
Seat Size 510W x 510D  
Seat Height 515-585H  
Weight Rating 160kg

- Features:**
- Fully ergonomic 4 lever heavy-duty mechanism with seat slide
  - Heavy-duty five star spider base with 50mm hard floor castors
  - Luxurious heavy-duty moulded foam seat
  - Height adjustable ratchet back
  - 10 year warranty

Finishes:



**Accessories**  
ST SPIDER BASE | SL38L1

**Specifications:**  
SL38L1 Adjustable arms  
ST SPIDER BASE 700mm diameter polished aluminium base

- Features:**
- 10 year warranty on ST Spider Base
  - Both the chair base and adjustable arms suit the ERGO Air, ERGO Midi, Endeavour, Milan, Mirae, and Merida

Finishes:







**Air Chair**  
AIR FBK | AIRTAB BL

**Specifications:**  
Overall Size 640W x 555D x 835H  
Seat Size 460W x 490D x 445H  
Weight Rating 110kg

- Features:**
- Mesh back training chair with black fabric seat
  - Foldable with nesting capabilities
  - Fixed arm rests
  - Tablet arm sold seperately
  - 5 year warranty
- \*Customisable Rapidline upholstery available



NEW



**Yoyo Stool**  
YOYO STOOL DG

**Specifications:**  
Overall Size 600W x 600D x 820-1020H  
Seat Size 450W x 440D  
Seat Height 520-720H  
Weight Rating 110kg

- Features:**
- Height adjustable sit-stand stool with wire-control mechanism
  - Moulded foam seat and back finished in dark grey fabric
  - Nylon base with castors and footring
  - 10 year warranty

Finish:



SGS

BIFMA  
COMPLIANT

**Wimbledon Chair**  
WIMBLEDON | WSP | WBP | WTAB

**Specifications:**  
Overall Size 435W x 460D x 785H  
Seat Size 425W x 430D x 440H  
Weight Rating 120kg

- Features:**
- Plastic seat and back in a black finish
  - Chrome sled base
  - Linkable and stackable
  - Tablet arm and seat/back pads sold seperately
  - 3 year warranty
- \*Customisable Rapidline upholstery available for pads only

Finish:



SGS

BIFMA  
COMPLIANT

**Wimbledon + Arms**  
WIMBLEDON WITH ARMS

**Specifications:**  
Overall Size 450W x 460D x 785H  
Seat Size 425W x 430D x 440H  
Arm Size 30W x 285D x 205H  
Weight Rating 120kg

- Features:**
- Black plastic seat and back, chair comes with fixed arms
  - Chrome sled base
  - Linkable and stackable chair
  - Seat and back pads sold seperately
  - 3 year warranty
- \*Customisable Rapidline upholstery available for pads only

Finish:



**DS Desk Stool**  
DS DESK

**Specifications:**  
Overall Size 600 Diameter x 450-570H  
Seat Size 400 Diameter  
Seat Height 450-570H  
Weight Rating 100kg

- Features:**
- 400mm round seat, height adjustable, desk stool
  - Easy to clean black PU material
  - Black spider base
  - 3 year warranty

Finish:



**DS Counter Stool**  
DS COUNTER

**Specifications:**  
Overall Size 600 Diameter x 650-870H  
Seat Size 400 Diameter  
Seat Height 650-870H  
Weight Rating 100kg

- Features:**
- 400mm round seat, height adjustable, counter stool
  - Chrome finish drafting ring
  - Easy to clean black PU material
  - Black spider base
  - 3 year warranty

Finish:



**Lab Stool**  
LAB ST

**Specifications:**  
Overall Size 470W x 500D x 965-1185H  
Seat Size 460W x 440D  
Seat Height 640-850H  
Weight Rating 130kg

- Features:**
- Height adjustable stool with chrome drafting ring
  - Moulded polyurethane finished in black
  - Contoured waterfall seat pan
  - Tilting back rest with infinite lock
  - 5 year warranty

Finish:







SGS

### Pixel Swivel Chair PIX5STAR | PIX5STAR-WA

NEW  
FINISHES  
AVAILABLE

**Specifications:**  
Overall Size 630W x 630D x 830-875H  
Seat Size 450W x 420D  
Seat Height 470-515H  
Weight Rating 120kg

- Features:**
- Height adjustable swivel chair with ribbed stitching detail
  - Available in Light Grey fabric, Olive fabric, Amber PU, Almond PU, or French Navy PU
  - 5 star base and gas strut finished in black or white powdercoat
  - Arms available for additional cost
  - 5 year warranty



PIXSTOOL63 AMB/BL



PIXSTOOL73 OL/WS

### Pixel High Stool PIXSTOOL63 | PIXSTOOL73

NEW SIZE  
& FINISHES  
AVAILABLE

**Specifications:**  
PIXSTOOL63 Overall Size 480W x 535D x 845H  
PIXSTOOL63 Seat Size 440W x 390D x 630H  
PIXSTOOL73 Overall Size 480W x 535D x 945H  
PIXSTOOL73 Seat Size 440W x 390D x 730H  
Weight Rating 110kg

- Features:**
- Seat pan with ribbed stitching detail
  - Both sizes available in Light Grey fabric, Olive fabric, Amber PU, Almond PU, or French Navy PU
  - Sled base with foot rail finished in black or white powdercoat
  - 5 year warranty



### Pixel Sled Base PIXSLED

NEW  
FINISHES  
AVAILABLE

**Specifications:**  
Overall Size 550W x 550D x 790H  
Seat Size 450W x 420D  
Seat Height 440H  
Weight Rating 120kg

- Features:**
- Seat pan with ribbed stitching detail
  - Available in Light Grey fabric, Olive fabric, Amber PU, Almond PU, or French Navy PU
  - Sled base underframe with linking abilities
  - Frame in black or white powdercoat
  - 5 year warranty

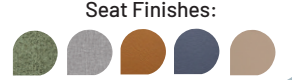

### Pixel 4 Leg Base PIX-TP4L

NEW

**Specifications:**  
Overall Size 525W x 510D x 790H  
Seat Size 450W x 420D  
Seat Height 440H  
Weight Rating 120kg

- Features:**
- Seat pan with ribbed stitching detail
  - Available in Light Grey fabric, Olive fabric, Amber PU, Almond PU, or French Navy PU
  - 4 leg steel base in timber look powdercoat
  - 5 year warranty

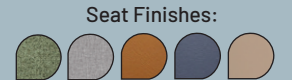





**Pixel Tub Chair**  
PIXTUB5STA

NEW

**Specifications:**  
Overall Size 620W x 620D x 780-825H  
Seat Size 420W x 400D  
Seat Height 470-515H  
Weight Rating 120kg

- Features:**
- 5 star base and gas strut
  - 45mm gas lift height stroke
  - Available in Olive fabric or Charcoal fabric with a Black or White powdercoat base
  - 5 year warranty



**Tempo Chair**  
TEMPO

**Specifications:**  
Overall Size 550W x 570D x 820H  
Seat Size 480W x 420D x 420H  
Weight Rating 110kg

- Features:**
- Comfortable seat with powdercoated sled base
  - Available in white frame with black fabric
  - Also available in black frame with charcoal fabric or black PU
  - Stackable, linkable chair
  - 5 year warranty



**Eros Breakout Chair**  
EROS

**Specifications:**  
Overall Size 530W x 580D x 830H  
Seat Size 490W x 435D x 445H  
Weight Rating 120kg

- Features:**
- Robust steel 4 leg frame finished in black powdercoat
  - Leather finish in Amber PU or French Navy PU
  - Moulded foam seat and back rest
  - 5 year warranty



**Eros Stool**  
EROS-HS750

NEW

**Specifications:**  
Overall Size 450W x 465D x 835H  
Seat Size 405W x 380D  
Seat Height 725H  
Weight Rating 135kg

- Features:**
- Bar stool with rounded foot rest
  - Commercial-grade fabric available in Olive, Charcoal, Rust, and Stone
  - Black powdercoat base
  - 5 year warranty



**Hera Breakout Chair**  
HERA

**Specifications:**  
Overall Size 640W x 570D x 780H  
Seat Size 550W x 510D x 465H  
Weight Rating 135kg

- Features:**
- Robust steel 4 leg frame finished in black powdercoat
  - Leather finish in Amber PU or French Navy PU
  - Moulded foam seat and back rest
  - 5 year warranty



**Nyx Breakout Chair**  
NYX

**Specifications:**  
Overall Size 490W x 520D x 760H  
Seat Size 470W x 470D x 470H  
Weight Rating 120kg

- Features:**
- Robust steel 4 leg frame finished in black powdercoat
  - Leather finish in Amber PU or French Navy PU
  - Moulded foam seat and back rest
  - 5 year warranty



**Virgo Chair**  
VIRGO CHAIR

**Specifications:**  
Overall Size 480W x 450D x 825H  
Seat Size 480W x 450D x 470H  
Weight Rating 110kg

- Features:**
- Timber leg with polypropylene shell chair
  - Comfortable fabric seat pad
  - Available in grey with black fabric or black with grey fabric
  - 3 year warranty



**Virgo Stool**  
VIRGO STOOL

**Specifications:**  
Overall Size 475W x 475D x 820H  
Seat Size 440W x 450D x 770H  
Weight Rating 110kg

- Features:**
- Modern bar stool with an oak coloured frame
  - Curved polypropylene plastic seat pan
  - Seat available in black, grey or lime
  - 3 year warranty







**Lucid Chair**  
LUCID

**Specifications:**  
Overall Size 500W x 500D x 795H  
Seat Size 440W x 400D x 450H  
Weight Rating 110kg

- Features:**
- Polypropylene chair with concealed feet buttons
  - Textured seat and back available in black or white
  - Mix and match seats with black plastic and timber bases
  - 3 year warranty



**Aries Stool**  
ARIES STOOL

**Specifications:**  
Overall Size 455W x 545D x 853H  
Seat Size 440W x 450D x 760H  
Weight Rating 110kg

- Features:**
- Stylish black metal curved frame with leg rest
  - Polypropylene plastic seat pan
  - Seat available in black or grey
  - 3 year warranty



**Vivid Chair**  
VIVID BL | VIVID WH

**Specifications:**  
Overall Size 455W x 510D x 820H  
Seat Size 455W x 470D x 460H  
Weight Rating 120kg

- Features:**
- Large polypropylene shell seat finished in black or white
  - Powdercoat steel sled base in black or white
  - Nylon glides under frame
  - Stackable up to 15 chairs high
  - 5 year warranty



**Zola Chair**  
ZOLA

**Specifications:**  
Overall Size 460W x 500D x 800H  
Seat Size 460W x 440D x 430H  
Weight Rating 100kg

- Features:**
- Black plastic seat and black curved back
  - Chrome frame with sled base
  - Stackable up to 15 chairs
  - 3 year warranty



**Taurus Chair**  
TAURUS BLACK

**Specifications:**  
Overall Size 540W x 460D x 735H  
Seat Size 440W x 440D x 435H  
Weight Rating 110kg

- Features:**
- Stackable chair with chrome frame and legs
  - Wrap around polypropylene shell finished in black
  - Cut out feature on back
  - 3 year warranty



**Taurus Stool**  
TAURUS STOOL

**Specifications:**  
Overall Size 525W x 460D x 1050H  
Seat Size 435W x 455D x 750H  
Weight Rating 110kg

- Features:**
- Chrome frame and legs
  - Wrap around polypropylene shell finished in black
  - Cut out feature on back
  - Leg rest on chrome base / frame
  - 3 year warranty



**Zing Chair**  
ZING

**Specifications:**  
Overall Size 500W x 520D x 830H  
Seat Size 465W x 430D x 440H  
Weight Rating 120kg

- Features:**
- Large black plastic back and seat
  - Linkable and stackable chair with chrome sled base with feet
  - 3 year warranty



**PMV-BK Chair**  
PMV- BK

**Specifications:**  
Overall Size 530W x 460D x 810H  
Seat Size 455W x 460D x 450H  
Weight Rating 110kg

- Features:**
- Black mesh back chair with black plastic seat
  - Stackable with linking feature
  - Chrome sled base and frame
  - 5 year warranty







**WMV BK Chair**  
WMV BK

**Specifications:**  
Overall Size 570W x 460D x 890H  
Seat Size 480W x 480D x 480H  
Weight Rating 120kg

**Features:**

- Black mesh back and black fabric seat
- Chrome frame and legs
- Curved plastic arm rests
- 5 year warranty

\*Customisable Rapidline seat upholstery available

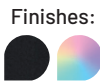

**WMCC Chair**  
WMCC

**Specifications:**  
Overall Size 625W x 620D x 940H  
Seat Size 470W x 470D x 440H  
Weight Rating 110kg

**Features:**

- Cantilever chrome base chair with fixed arms
- Black fabric seat
- Comfortable mesh material on back
- 5 year warranty

\*Customisable Rapidline seat upholstery available



**P100 Chair**  
P 100 B

**Specifications:**  
Overall Size 450W x 370D x 845H  
Seat Size 450W x 370D x 440H  
Weight Rating 120kg

**Features:**

- Black polypropylene plastic chair with a sturdy black frame
- Ventilation hole in back
- Stackable up to 15 chairs
- 3 year warranty



**EVO Chair**  
EVO BL | EVO BPU

**Specifications:**  
Overall Size 480W x 500D x 840H  
Seat Size 455W x 450D x 460H  
Weight Rating 110kg

**Features:**

- Sled base chair with cushioned seat and back
- Fire retardant foam seats available in black fabric or PU
- Chrome tube frame
- Stackable up to 5 chairs high, stacks 20 high on chair trolley
- 3 year warranty

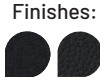

**V100 Chair**  
V100 BL

**Specifications:**  
Overall Size 500W x 450D x 800H  
Seat Size 450W x 450D x 460H  
Weight Rating 120kg

**Features:**

- Comfortable black fabric seat with black frame
- Stackable up to 15 chairs
- 3 year warranty



**Nova Chair**  
NOVA BL | NOVA BPU

**Specifications:**  
Overall Size 550W x 530D x 760H  
Seat Size 448W x 444D x 445H  
Weight Rating 110kg

**Features:**

- Stackable, linkable chair
- Black powdercoated frame
- 3 year warranty



**Frame Chair**  
FRAME BL

**Specifications:**  
Overall Size 470W x 500D x 790H  
Seat Size 420W x 410D x 455H  
Weight Rating 120kg

**Features:**

- Perforated back rest and polypropylene seat
- Stackable with linking feature
- Solid rod base
- 10 year warranty



**Z Trolley**  
Z TROLLEY

**Specifications:**  
Overall Size 800W x 620D x 440H  
Weight Rating Maximum of 30 chairs  
Compatibility PMVBK, FRAME BL, ZING, ZOLA, WIMBLEDON

**Features:**

- Convenient method of storage and transportation of chairs
- 3 year warranty







**Pippee Chair**  
PIPPEE

**Specifications:**  
Overall Size 400W x 380D x 860H  
Seat Size 400W x 380D x 450H  
Weight Rating 150kg

- Features:**
- Stackable, polypropylene plastic chair in white or grey
  - High lustre shine
  - Holds up to 150kg under intended use
  - 3 year warranty



**Cast Chair**  
CAST-450CH

**Specifications:**  
Overall Size 500W x 640D x 830H  
Seat Size 500W x 440D x 450H  
Weight Rating 150kg

- Features:**
- Breakout chair to suit the Cast range
  - Suitable for outdoor use
  - UV Stabilised
  - Available in black or white
  - 3 year warranty



NEW



**Cast Stool**  
CAST-650ST

**Specifications:**  
Overall Size 440W x 510D x 960H  
Seat Size 440W x 370D x 650H  
Weight Rating 135kg

- Features:**
- Stool to suit the Cast range
  - Suitable for outdoor use
  - UV Stabilised
  - Available in black or white
  - 3 year warranty



NEW



**Cast High Stool**  
CAST-H750ST

**Specifications:**  
Overall Size 440W x 510D x 1060H  
Seat Size 440W x 370D x 750H  
Weight Rating 135kg

- Features:**
- High stool to suit the Cast range
  - Suitable for outdoor use
  - UV Stabilised
  - Available in black or white
  - 3 year warranty



NEW

**CHAIR & SCREEN**  
**UPHOLSTERY**

We have proudly partnered with leading commercial-grade fabric manufacturers to bring you the following thoughtfully curated palette of fabric ranges for custom upholstery options. Available for a selection of our Rapidline range.



Sensation Woven



**CUSTOMISABLE CHAIRS**

- AIR
- BREEZE
- EC070CH
- EC070CM
- EG100
- EM300
- ET20
- ERGO TASK
- GCAD (Cushion only)
- GMP3 (Cushion only)
- GUST
- HARTLEY TASK
- HARTLEY VISITOR
- KAL
- LOTTO (Seat pan only)
- LUMINOUS
- KALI OTTOMANS
- WIMBLEDON (Back & seat pad)
- WMCC
- WMVBK

**CUSTOMISABLE SCREENS**

- SHUSH30+ Screens
- RAPID Screens
- Freestanding Acoustic Screens
- Infinity Screens
- Eternity Screens
- BOOST+ Screens





# STORAGE & ACCESSORIES



## Carpet Chair Mat

MAT S | MAT L

### Specifications:

|       |                    |
|-------|--------------------|
| MAT S | 915W x 1200D x 2H  |
| MAT L | 1150W x 1350D x 2H |

### Features:

- Composition: PVC - 75%, DDTP (PVC plasticizer) - 20%, ABS - 2%, stabilizer - 2%, colour pigment - 1%
- Dimpled mat for low pile carpet floors
- Tested for fire retardancy
- Clear finish
- 5 year warranty

Finish:



## Utility Trolley

TR3

### Specifications:

|               |                    |
|---------------|--------------------|
| Overall Size  | 800W x 600D x 900H |
| Weight Rating | 100kg              |

### Features:

- Utility trolley in Ironstone finish
- 3 tiers of storage space
- Castor wheels for ease of movement
- Strong, sturdy frame
- 5 year warranty

Finish:



## Hard Floor Chair Mat

MAT SMOOTH S | MAT SMOOTH L

### Specifications:

|              |                    |
|--------------|--------------------|
| MAT SMOOTH S | 915W x 1200D x 2H  |
| MAT SMOOTH L | 1150W x 1350D x 2H |

### Features:

- Composition: - PVC - 75%, DDTP (PVC plasticizer) - 20%, ABS - 2%, stabilizer - 2%, colour pigment - 1%
- Use for hard floors
- Tested for fire retardancy
- Clear finish
- 5 year warranty

Finish:



## Corner Lozenge

LOZENGE25 | LOZENGE33

### Specifications:

|              |                                    |
|--------------|------------------------------------|
| LOZENGE25 GR | For 25mm thick desks - 250W x 480D |
| LOZENGE33 GR | For 33mm thick desks - 250W x 480D |

### Features:

- Converts desk and return to a corner workstation
- Adds diagonal for user to comfortably sit at
- Fits 25mm or 33mm deep melamine tops
- 5 year warranty

Finish:







### Rapid Flux RF1 | RF2

**Specifications:**  
RF1 Overall Size 880W x 600D x 120-505H  
RF2 Overall Size 950W x 600D x 120-505H  
Work Surface 415D  
Weight Capacity 25kg on top

- Features:**
- Electric height adjustable solution for fixed desk
  - Adjusts at 22mm per second speed
  - Hidden motor makes for a compact design
  - Grommet hole in worktop for use with monitor arms
  - 5 year warranty

**Finish:**



## HEIGHT ADJUSTABLE ACCESSORIES



### Rapid Riser RR2

**Specifications:**  
Work Surface 890W x 590D x 150-500H  
Weight Capacity 18kg

- Features:**
- Manual height adjustable solution for fixed desk
  - 15 different height level settings
  - Comes with hole for monitor arm installation
  - 10 year warranty

**Finishes:**



### Refresh Mat RRM BL

**Specifications:**  
Overall Size 985W x 505D x 19H

- Features:**
- Anti-fatigue mat
  - 100% PU material
  - Use with any height adjustable solution
  - 10 year warranty

**Finish:**





Digital Lock  
DIGIPRILOCK | DIGIPUBLOCK

- Features:
- Digital keypad code lock
  - Can be used with melamine or steel lockers as optional extra
  - Public or private lock programming
  - Black finish only
  - 1 year warranty
- \*Batteries not included

Options:

| Product Code | Width | Depth | Height | Programming |
|--------------|-------|-------|--------|-------------|
| DIGIPRILOCK  | 38mm  | 60mm  | 95mm   | Private     |
| DIGIPUBLOCK  | 38mm  | 60mm  | 95mm   | Public      |



Finish:



Step Door Locker  
SDWRML-380/2

- Features:
- MR melamine carcass with MDF doors
  - Soft close hinges on doors - key lock with 2 x keys per lock
  - Adjustable levelling feet
  - 1 x hanging rail per compartment
  - Available in Natural White or Natural Oak
  - 3 year warranty

Options:

| Product Code       | Width | Depth | Height | Colour        |
|--------------------|-------|-------|--------|---------------|
| SDWRML-380/2 NO/BL | 380mm | 455mm | 1850mm | Natural Oak   |
| SDWRML-380/2 NW/BL | 380mm | 455mm | 1850mm | Natural White |



Finishes:



1 Door Locker  
WRML-305/1

- Features:
- MR melamine carcass with MDF doors
  - Soft close hinges on doors - key lock with 2 x keys per lock
  - Adjustable levelling feet
  - 1 x hanging rail and 1 x hat shelf
  - Available in Natural White or Natural Oak
  - 3 year warranty

Options:

| Product Code     | Width | Depth | Height | Colour        |
|------------------|-------|-------|--------|---------------|
| WRML-305/1 NO/BL | 305mm | 455mm | 1850mm | Natural Oak   |
| WRML-305/1 NW/BL | 305mm | 455mm | 1850mm | Natural White |

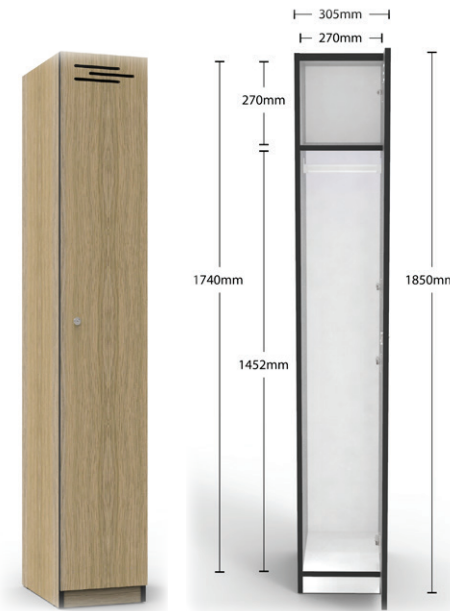

Finishes:



2 Door Locker  
WRML-305/2

- Features:
- MR melamine carcass with MDF doors
  - Soft close hinges on doors - key lock with 2 x keys per lock
  - Adjustable levelling feet
  - 1 x hanging rail per compartment
  - Available in Natural White or Natural Oak
  - 3 year warranty

Options:

| Product Code     | Width | Depth | Height | Colour        |
|------------------|-------|-------|--------|---------------|
| WRML-305/2 NO/BL | 305mm | 455mm | 1850mm | Natural Oak   |
| WRML-305/2 NW/BL | 305mm | 455mm | 1850mm | Natural White |



Finishes:



3 Door Locker  
WRML-305/3

- Features:
- MR melamine carcass with MDF doors
  - Soft close hinges on doors - key lock with 2 x keys per lock
  - Adjustable levelling feet
  - 3 x locker compartments
  - Available in Natural White or Natural Oak
  - 3 year warranty

Options:

| Product Code     | Width | Depth | Height | Colour        |
|------------------|-------|-------|--------|---------------|
| WRML-305/3 NO/BL | 305mm | 455mm | 1850mm | Natural Oak   |
| WRML-305/3 NW/BL | 305mm | 455mm | 1850mm | Natural White |

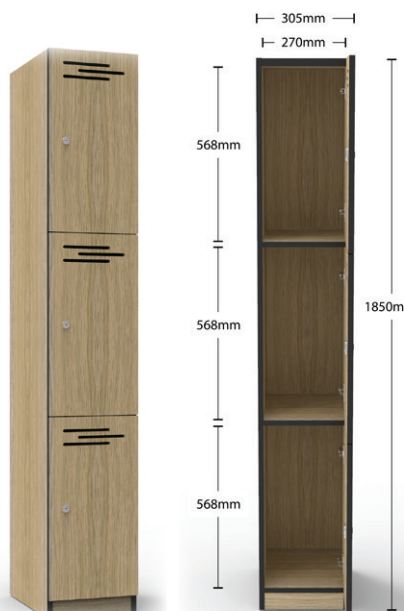

Finishes:



4 Door Locker  
WRML-305/4

- Features:
- MR melamine carcass with MDF doors
  - Soft close hinges on doors - key lock with 2 x keys per lock
  - Adjustable levelling feet
  - 4 x locker compartments
  - Available in Natural White or Natural Oak
  - 3 year warranty

Options:

| Product Code     | Width | Depth | Height | Colour        |
|------------------|-------|-------|--------|---------------|
| WRML-305/4 NO/BL | 305mm | 455mm | 1850mm | Natural Oak   |
| WRML-305/4 NW/BL | 305mm | 455mm | 1850mm | Natural White |

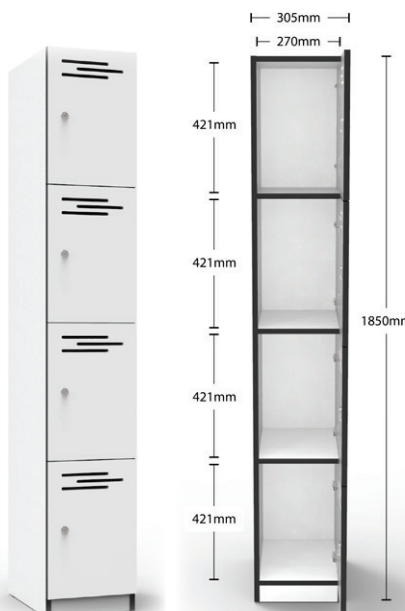

Finishes:







**GO Single Door Locker**  
GL305/1 | GL380/1

**Specifications:**

|         |                     |
|---------|---------------------|
| GL305/1 | 305W x 455D x 1830H |
| GL380/1 | 380W x 455D x 1830H |

**Features:**

- Riveted construction for extra strength
- Vented doors for ventilation
- 1 x hat shelf, 1 x coat rail storage
- Full length stiffeners fitted to each door for rigidity
- Comes in Silver Grey - 305mm wide units also available in white
- 10 year warranty

Finishes:



**GO 2 Door Locker**  
GL305/2 | GL380/2

**Specifications:**

|         |                     |
|---------|---------------------|
| GL305/2 | 305W x 455D x 1830H |
| GL380/2 | 380W x 455D x 1830H |

**Features:**

- Riveted construction for extra strength
- Vented doors for ventilation
- 1 x coat hook per compartment
- Full length stiffeners fitted to each door for rigidity
- Comes in Silver Grey - 305mm wide units also available in white
- 10 year warranty

Finishes:



**Locker Stands**  
GLST | GSS

**Specifications:**

|             |                                    |
|-------------|------------------------------------|
| GLST610-305 | For 2 lockers - 610W x 455D x 150H |
| GLST915-305 | For 3 lockers - 915W x 455D x 150H |
| GSS610-305  | For 2 lockers - 610W x 895D x 450H |
| GSS915-305  | For 3 lockers - 915W x 895D x 450H |

**Features:**

- Raises lockers off floor to allow for easy cleaning and/or seating
- Locker stands and seats to bank 2 or 3 lockers
- Suitable for 305mm wide lockers only
- Black powdercoat frame
- Teak coloured mod wood timber slats
- 3 year warranty

Finishes:

NEW



**Single Bench Seat**  
GBS-1200

**Specifications:**

|              |                     |
|--------------|---------------------|
| Overall Size | 1200W x 450D x 450H |
|--------------|---------------------|

**Features:**

- Single sided bench seat
- Teak coloured mod wood timber slats
- Black powdercoat frame
- Adjustable levelling feet with bolt down provisions
- 3 year warranty

Finish:

NEW



**GO 4 Door Locker**  
GL305/4 | GL380/4

**Specifications:**

|         |                     |
|---------|---------------------|
| GL305/4 | 305W x 455D x 1830H |
| GL380/4 | 380W x 455D x 1830H |

**Features:**

- Riveted construction for extra strength
- Vented doors for ventilation
- Full length stiffeners fitted to each door for rigidity
- Comes in Silver Grey - 305mm wide units also available in white
- 10 year warranty

Finishes:



**GO Step Locker**  
GSL380

**Specifications:**

|        |                     |
|--------|---------------------|
| GSL380 | 390W x 455D x 1840H |
|--------|---------------------|

**Features:**

- Riveted construction for extra strength
- Vented doors for ventilation
- 1 x hanging rail per compartment
- Full length stiffeners fitted to each door for rigidity
- Comes in Silver Grey only
- 10 year warranty

Finish:



**GO Locker Sloping Top**  
G12830 | G32830

**Specifications:**

|        |                                  |
|--------|----------------------------------|
| G12830 | Use for single 305W locker       |
| G32830 | Use for bank of 3 x 305W lockers |

**Features:**

- Sloping top in Silver Grey
- Overall height of 270mm
- Use with either a single locker or bank of 3 lockers
- Suitable for 305mm wide lockers only
- Neat and easy to clean with 030° degree sloping top
- 10 year warranty

Finish:

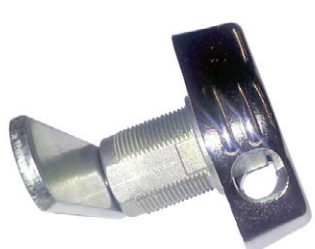

**Butterfly Lock**  
BUTTERFLY LOCK

**Specifications:**

Padlock Requirements: Suitable for use with padlock shafts 6mm-8mm and shackle 25mm-30mm

**Features:**

- Butterfly lock for use with all GO Steel lockers to enable padlock facility on doors (padlock not included)
- Supplied fitted to lockers when ordered simultaneously
- 10 year warranty

Finish:



GO Steel Slimline Ped

- Features:
- Slimline to suit all workstation sizes
  - Lockable drawers - supplied with 2 keys
  - Stores foolscap files side to side
  - Ball bearing runners
  - Fifth wheel for stability
  - Flush drawer front
  - 10 year warranty

Specifications:

|                    |                    |
|--------------------|--------------------|
| Product Code       | GSP3               |
| Overall Size       | 300W x 472D x 610H |
| Top Drawer Size    | 230W x 460D x 65H  |
| Filing Drawer Size | 230W x 460D x 250H |
| Weight Rating      | 30kgs per Drawer   |



Finishes:



GO Steel Mobile Ped

- Features:
- Use with larger workstations
  - Lockable drawers - supplied with 2 keys
  - Stores foolscap files back to front
  - Full extension ball bearing runners
  - Fifth wheel for stability
  - Flush drawer front
  - Available in Black Ripple, Graphite Ripple, Precious Silver or White China
  - 10 year warranty

Specifications:

|                    |                    |
|--------------------|--------------------|
| Product Code       | GMP3               |
| Overall Size       | 460W x 475D x 610H |
| Top Drawer Size    | 390W x 475D x 65H  |
| Filing Drawer Size | 390W x 475D x 250H |
| Weight Rating      | 30kgs per Drawer   |



Finishes:



Mobile Ped Cushions

- Features:
- Fabric seat cushion
  - Made to suit GMP3 mobile ped
  - Turn your mobile steel storage into convenient short-term seating
- \*Available in customisable Rapidline upholstery colours
- \*Cushion only - mobile ped not included

Specifications:

|  |       |
|--|-------|
| Overall Width of Cushion                   | 460mm |
| Overall Depth of Cushion                   | 475mm |
| Overall Thickness of Cushion               | 40mm  |
| Overall Height of a GMP3 Unit with Cushion | 660mm |



Finishes:



2 Drawer Ped

- Features:
- 1 personal drawer and 1 file drawer
  - Ball bearing runners and 5th wheel for added stability
  - Designed for use with height adjustable workstations that meet AS/NZS 4442:2018 height range
  - 0.7mm steel gauge
  - Lockable drawers, master key locking series
  - Available in white or black powdercoat
  - 10 year warranty

Specifications:

|                    |                    |
|--------------------|--------------------|
| Product Code       | GMP1D1F            |
| Overall Size       | 392W x 472D x 525H |
| Top Drawer Size    | 325W x 415D x 80H  |
| Filing Drawer Size | 325W x 415D x 245H |
| Weight Rating      | 30kgs per Drawer   |



Finishes:



GO Steel Mobile Caddy

- Features:
- On castors, with 5th wheel on file drawer
  - Lockable pedestal and tambour door with 2 keys supplied
  - 2 drawers and 1 file drawer, files run front to back
  - Tambour section with adjustable shelf
  - GCADN-L - tambour door on left-hand side
  - GCADN-R - tambour door on right-hand side
  - Seat pad available for additional cost
  - Available in white or black powdercoat
  - 10 year warranty

Specifications:

|                               |                     |
|-------------------------------|---------------------|
| Product Code                  | GCADN-R   GCADN-L   |
| Overall Size                  | 1050W x 500D x 618H |
| Tambour Size (internal)       | 560W x 450D x 500H  |
| Top 2 Drawer Size (internal)  | 320W x 460D x 70H   |
| Filing Drawer Size (internal) | 320W x 460D x 240H  |
| Weight Rating                 | 30kgs per Drawer    |



Finishes:



Caddy Cushions

- Features:
- Fabric seat cushion
  - Made to suit GCAD caddy unit
  - Turn your mobile steel storage into convenient short-term seating
- \*Available in customisable Rapidline upholstery colours
- \*Cushion only - mobile caddy not included

Specifications:

|  |       |
|--|-------|
| Overall Width of Cushion                   | 460mm |
| Overall Depth of Cushion                   | 460mm |
| Overall Thickness of Cushion               | 40mm  |
| Overall Height of a GMP3 Unit with Cushion | 610mm |



Finishes:





Perforated Sliding Door Cupboard

- Features:
- GO perforated sliding door cupboard
  - Includes 2 x adjustable shelves - 1 on each side
  - Perforated door feature with internal acoustic panel for sound absorption
  - Adjustable levelling feet
  - Soft closing track system
  - Lockable doors - 2 keys supplied
  - 0.7mm cold roll steel plate for carcass and 0.8mm for doors
  - 10 year warranty

Options:

| Product Code | Width  | Depth | Height | Colour      |
|--------------|--------|-------|--------|-------------|
| PSDC1015 WC  | 1530mm | 473mm | 1016mm | White China |
| PSDC1015 BL  | 1530mm | 473mm | 1016mm | Black       |

\*additional shelves available in black or white powdercoat to suit



Sliding Door Cupboard Planter Box

- Features:
- Planter box to suit GO perforated sliding door cupboard
  - 4 x plant pot holes
  - 0.7mm steel gauge used throughout
  - 10 year warranty

\*plants and pots not included

Options:

| Product Code | Width  | Depth | Height | Colour      |
|--------------|--------|-------|--------|-------------|
| PB1500 WC    | 1530mm | 473mm | 230mm  | White China |
| PB1500 BL    | 1530mm | 473mm | 230mm  | Black       |



GO Vertical Filing Cabinet

- Features:
- Lockable drawers - supplied with 2 keys
  - Heavy-duty and fully riveted
  - Ball bearing runners
  - 40kg weight capacity per drawer
  - Available in Black Ripple, Graphite Ripple, Precious Silver, or White China
  - 10 year warranty

Options:

| Product Code | Width | Depth | Height | Drawers |
|--------------|-------|-------|--------|---------|
| GFCA2        | 460mm | 620mm | 705mm  | 2       |
| GFCA3        | 460mm | 620mm | 1016mm | 3       |
| GFCA4        | 460mm | 620mm | 1321mm | 4       |



GO Steel Lateral Filing

- Features:
- Lockable drawers - supplied with 2 keys
  - Riveted construction for extra strength
  - Heavy-duty and anti-tilt
  - 2 rows of folders per drawer
  - Available in white or black powdercoat
  - 10 year warranty

Specifications:

| Product Code | Width | Depth | Height | Drawers |
|--------------|-------|-------|--------|---------|
| GLF2         | 900mm | 473mm | 705mm  | 2       |
| GLF3         | 900mm | 473mm | 1016mm | 3       |
| GLF4         | 900mm | 473mm | 1321mm | 4       |





GO Tambour Cupboard

- Features:
- Fully riveted unit for extra strength
  - Fully lockable with 2 keys supplied (master series)
  - Easy glide door track with magnetic anti-slam rail keeps doors closed
  - Adjustable feet for levelling
  - Optional extra shelves and range of accessories available
  - Available in white or black finishes
  - 10 year warranty
- \*Tambour door cupboard unit only, shelves sold separately

Options:

| Product Code | Width  | Depth | Height |
|--------------|--------|-------|--------|
| GTD109-N     | 900mm  | 473mm | 1016mm |
| GTD129-N     | 900mm  | 473mm | 1200mm |
| GTD199-N     | 900mm  | 473mm | 1981mm |
| GTD1012-N    | 1200mm | 473mm | 1016mm |
| GTD1212-N    | 1200mm | 473mm | 1200mm |
| GTD1912-N    | 1200mm | 473mm | 1981mm |



Finishes:



GO Tambour Shelf

- Features:
- Standard shelf to use with tambour door cupboards
  - Easy to install - clips supplied
  - Easy to adjust to different heights
  - Available in 2 widths to suit Rapidline tambour door cupboards
  - Available in white or black finishes
  - 10 year warranty

Options:

| Product Code | To Suit            | Depth | Height |
|--------------|--------------------|-------|--------|
| GTD900       | 900W Tambour unit  | 470mm | 30mm   |
| GTD1200      | 1200W Tambour unit | 470mm | 30mm   |



Finishes:



GO Planter Box

- Features:
- Space for 3 x 200mm plant pots (plants and pots not included)
  - Incorporated drip tray
  - Use on top of tambour door cupboards or lateral filing cabinets
  - Available in 2 widths to suit Rapidline tambour door cupboards
  - Available in white or black finishes
  - 10 year warranty

Options:

| Product Code | Width  | Depth | Height | To Suit            |
|--------------|--------|-------|--------|--------------------|
| PB900        | 900mm  | 473mm | 230mm  | 900W Tambour unit  |
| PB1200       | 1200mm | 473mm | 230mm  | 1200W Tambour unit |



Finishes:



GO Pull Out Shelf

- Features:
- Pull out shelf for use in tambour door cupboard units
  - Shelf slides out for easy operation
  - Available in white only
  - 10 year warranty

Options:

| Product Code | To Suit            | Depth | Height |
|--------------|--------------------|-------|--------|
| GG09PS       | 900W Tambour unit  | 470mm | 30mm   |
| GG12PS       | 1200W Tambour unit | 470mm | 30mm   |



Finish:



GO Roll Out Shelf

- Features:
- Store foolscap folders and roll out for easy access to files
  - GG09FF to suit 900mm wide unit can take 1 row of foolscap folders
  - GG12FF to suit 1200mm wide unit can take 2 rows of foolscap folders
  - Available in white or black finishes
  - 10 year warranty

Options:

| Product Code | To Suit            | Width  | Depth | Height |
|--------------|--------------------|--------|-------|--------|
| GG09FF       | 900W Tambour unit  | 695mm  | 360mm | 95mm   |
| GG12FF       | 1200W Tambour unit | 1020mm | 360mm | 95mm   |



Finishes:



GO Slotted Shelf

- Features:
- Slotted shelf for use in tambour door cupboards
  - Compatible with separate slotted shelf dividers
  - Pack of 5 slotted shelf dividers sold separately
  - Rear support for dividers
  - Reinforced shelf for heavy-duty durability and stability
  - Great for dividing documents and folders
  - Holds folders vertically
  - Available in white or black finishes
  - 10 year warranty

Options:

| Product Code | To Suit            | Width  | Depth | Height |
|--------------|--------------------|--------|-------|--------|
| GG09SLOT     | 900W Tambour unit  | 760mm  | 380mm | 25mm   |
| GG12SLOT     | 1200W Tambour unit | 1050mm | 380mm | 295mm  |
| GSD7-N       | Slotted Shelves    | 390mm  | 2mm   | 185mm  |

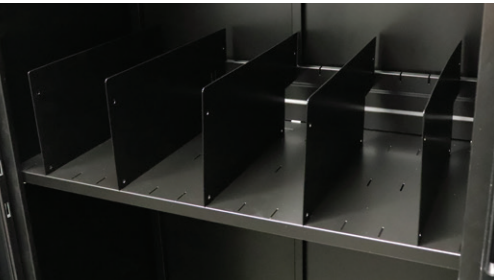

Finishes:







**Rapidline Shelving Unit**  
GSC9422 SG

**Specifications:**  
Overall Size 910W x 400D x 2200H

- Features:**
- Flat packed
  - Clip together - easy to assemble
  - Includes 5 adjustable shelves
  - Available in Silver Grey finish
  - 40kg weight rating per shelf
  - 10 year warranty

Finish:



**GO Steel Cupboard**  
GC10 | GC18 | GC20

**Specifications:**  
GC10 910W x 450D x 1015H  
GC18 910W x 450D x 1830H  
GC20 910W x 450D x 1981H

- Features:**
- GO steel flush lock cupboard - supplied with 2 keys
  - Available in Graphite Ripple, Silver Grey or White China
  - GCWSG shelf and coat rail as optional extras for use in cupboard
  - 10 year warranty

Finishes:



**Lectern**  
LCT12 BL

- Features:**
- Heavy-duty lectern
  - Angled top shelf for presentations
  - Second shelf for storage
  - Black powdercoat finish
  - Detachable adjustable battery powered LED light
  - Lockable castors
  - 8 year warranty

**Specifications:**

| LCT12 BL          | Width | Depth | Height |
|-------------------|-------|-------|--------|
| Overall Size      | 445mm | 450mm | 1200mm |
| Top Shelf Size    | 600mm | 400mm | -      |
| Second Shelf Size | 550mm | 260mm | -      |



Finish:



**Pinboards**

- Features:**
- Wall mounted pinboard available in grey
  - Concealed corner wall fixings
  - Felt surface
  - Includes 4 pins
  - Galvanised steel backing
  - Low density fibreboard core
  - 8 year warranty

**Options:**

| Product Code | Width  | Depth | Height |
|--------------|--------|-------|--------|
| PIN96        | 900mm  | 15mm  | 600mm  |
| PIN129       | 1200mm | 15mm  | 900mm  |
| PIN1212      | 1200mm | 15mm  | 1200mm |
| PIN159       | 1500mm | 15mm  | 900mm  |
| PIN1512      | 1500mm | 15mm  | 1200mm |
| PIN189       | 1800mm | 15mm  | 900mm  |
| PIN1812      | 1800mm | 15mm  | 1200mm |
| PIN2412      | 2400mm | 15mm  | 1200mm |



Finishes:



**Corkboards**

- Features:**
- Composite corkboard with aluminium frame
  - Concealed corner wall fixings
  - Suitable for pins or stickers
  - 8 year warranty

**Options:**

| Product Code | Width  | Depth | Height |
|--------------|--------|-------|--------|
| C96          | 900mm  | 15mm  | 600mm  |
| C129         | 1200mm | 15mm  | 900mm  |
| C1212        | 1200mm | 15mm  | 1200mm |
| C159         | 1500mm | 15mm  | 900mm  |
| C1512        | 1500mm | 15mm  | 1200mm |
| C189         | 1800mm | 15mm  | 900mm  |
| C1812        | 1800mm | 15mm  | 1200mm |
| C2412        | 2400mm | 15mm  | 1200mm |



Finish:



**Office Locker**  
OFL138N WC

**Specifications:**  
Overall Size 800W x 486D x 1375H

- Features:**
- 6 lockable individual compartments per unit
  - Removable shelf per locker
  - Combination locking system with private and public functions
  - Mail slot on each door and name holder fitted to each door
  - 4 easy adjustable levelling feet
  - Unit finished in white powdercoat
  - 10 year warranty

Finish:



**GO Wardrobe**  
GWA18 SG

**Specifications:**  
Overall Size 910W x 450D x 1830H

- Features:**
- Lockable GO steel swing door wardrobe in Silver Grey
  - Hanging rail and 3 shelves
  - 4 separate storage compartments
  - Fully lockable
  - Supplied with 2 keys
  - 10 year warranty

Finish:





Whiteboards

- Features:
- Wall mounted aluminium frame
  - Magnetic surface
  - Pen tray and 4 x magnets included
  - Concealed corner fixing
  - Acrylic polyester resin
  - Includes fixing screws
  - 8 year warranty

Options:

| Product Code | Width  | Depth | Height |
|--------------|--------|-------|--------|
| W96          | 900mm  | 15mm  | 600mm  |
| W129         | 1200mm | 15mm  | 900mm  |
| W1212        | 1200mm | 15mm  | 1200mm |
| W159         | 1500mm | 15mm  | 900mm  |
| W1512        | 1500mm | 15mm  | 1200mm |
| W189         | 1800mm | 15mm  | 900mm  |
| W1812        | 1800mm | 15mm  | 1200mm |
| W219         | 2100mm | 15mm  | 900mm  |
| W2112        | 2100mm | 15mm  | 1200mm |
| W2412        | 2400mm | 15mm  | 1200mm |



Finish:



Porcelain Whiteboards

- Features:
- Porcelain / Vitreous enamel surface (Polyvision E3 ceramic steel)
  - Includes 4 x magnets
  - Includes fixing screws
  - Includes pen tray
  - 25 year warranty

Options:

| Product Code | Width  | Depth | Height |
|--------------|--------|-------|--------|
| PWB96        | 900mm  | 15mm  | 600mm  |
| PWB129       | 1200mm | 15mm  | 900mm  |
| PWB1212      | 1200mm | 15mm  | 1200mm |
| PWB159       | 1500mm | 15mm  | 900mm  |
| PWB1512      | 1500mm | 15mm  | 1200mm |
| PWB189       | 1800mm | 15mm  | 900mm  |
| PWB1812      | 1800mm | 15mm  | 1200mm |
| PWB2112      | 2100mm | 15mm  | 1200mm |
| PWB2412      | 2400mm | 15mm  | 1200mm |
| PWB3012      | 3000mm | 15mm  | 1200mm |



Finish:



Glassboards

- Features:
- Compatible with any whiteboard markers or liquid chalk markers
  - Super clear 4mm toughened glassboard
  - Magnetic surface - requires strong magnets. Includes 4 x magnets
  - Galvanised steel backing
  - 25mm chrome fittings
  - 25 year warranty
  - \*Markers not included

Options:

| Product Code | Width  | Depth | Height |
|--------------|--------|-------|--------|
| GB96         | 900mm  | 15mm  | 600mm  |
| GB129        | 1200mm | 15mm  | 900mm  |
| GB159        | 1500mm | 15mm  | 900mm  |
| GB1512       | 1500mm | 15mm  | 1200mm |
| GB189        | 1800mm | 15mm  | 900mm  |
| GB1812       | 1800mm | 15mm  | 1200mm |
| GB2112       | 2100mm | 15mm  | 1200mm |
| GB2412       | 2400mm | 15mm  | 1200mm |



Finish:



Mobile Whiteboards

- Features:
- Mobile whiteboard with castors
  - Includes pen tray and 4 x magnets
  - Double sided laquered steel
  - Magnetic surface
  - 8 year warranty

Options:

| Product Code | Board Width | Board Height | Overall Width | Overall Depth | Overall Height |
|--------------|-------------|--------------|---------------|---------------|----------------|
| MW12960      | 1200mm      | 900mm        | 1330mm        | 550mm         | 1770mm         |
| MW15960      | 1500mm      | 900mm        | 1630mm        | 550mm         | 1770mm         |
| MW1512       | 1500mm      | 1200mm       | 1630mm        | 550mm         | 1770mm         |
| MW18960      | 1800mm      | 900mm        | 1930mm        | 550mm         | 1770mm         |
| MW1812       | 1800mm      | 1200mm       | 1930mm        | 550mm         | 1770mm         |



Finish:



Porcelain Mobile Whiteboards

- Features:
- Mobile whiteboard with castors
  - Pivoting
  - Double sided
  - Porcelain / Vitreous enamel surface (Polyvision E3 ceramic steel)
  - Includes pen tray and 4 x magnets
  - 25 year warranty

Options:

| Product Code | Board Width | Board Height | Overall Width | Overall Depth | Overall Height |
|--------------|-------------|--------------|---------------|---------------|----------------|
| PMW129       | 1200mm      | 900mm        | 1330mm        | 550mm         | 1770mm         |
| PMW1512      | 1500mm      | 1200mm       | 1630mm        | 550mm         | 1770mm         |
| PMW1812      | 1800mm      | 1200mm       | 1930mm        | 550mm         | 1770mm         |



Finish:



Free Standing Screens

- Features:
- Free standing dividing office panels for privacy and noise reduction
  - Pinnable fabric with black PVC edging
  - Screen available in grey or blue fabric
  - Silver freestanding feet
  - 5 year warranty
  - \* Customisable Rapidline upholstery available

Options:

| Product Code | Width  | Depth | Height |
|--------------|--------|-------|--------|
| A1518        | 1500mm | 50mm  | 1800mm |
| A1818        | 1800mm | 50mm  | 1800mm |
| A1515        | 1500mm | 50mm  | 1500mm |
| A1815        | 1800mm | 50mm  | 1500mm |



Finishes:





# ACOUSTIC PODS

## B.QUIET® Pods

**Rapidline B.Quiet® Acoustic Pods are the perfect solution for providing privacy and confidentiality in today's modern open plan office.**

Offering a cost-effective and efficient way to ensure conversations, phone calls, and video conferences remain uninterrupted and private, the B.Quiet® is an excellent addition to any workplace.

With a simple, sleek design, the pod fits effortlessly into any office environment, taking up minimal space and can be relocated when required.





SOUND ABSORBING  
MATERIALS & CONSTRUCTION

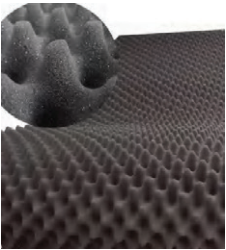

Egg crate acoustic foam

Egg crate foam provides strong noise reduction and is widely used for sound control in recording studios, vocal booths, and control rooms. The foam also assists with reverberation reduction and echo prevention for clear audio.



A sandwich element chassis

Acoustic sandwich elements are made from fire-safe materials including sheet metal, gypsum board, recycled acoustic foam, and acoustic felt with excellent noise-insulating and noise-absorbing properties.



Acoustic absorption panel

Composed of compressed mineral wool or foam, sound absorbing acoustic panels absorb sound waves to reduce general noise, clarify speech, and limit reverberation in walls within enclosed areas.

CONVENIENT  
PORTABLE & EASY TO ASSEMBLE

Save time

The installation of the Acoustic Pod is quick and efficient. You're not waiting for someone to measure, cut, and assemble each panel. The entire pod is made of prefabricated modules and can be easily installed by a small crew within hours.

Save space

The bottom of the Rapidline Acoustic Pods are fitted with 4 heavy-duty castors for easy movement and relocation. When the pod is in the desired position, the castors can be retracted and levelling feet activated.

Save cost

The Rapidline Acoustic Pods save on material costs, labour, delivery, and storage fees, while providing a space for employees to take private phone calls and host meetings in an open office environment without the need to relocate to a larger office building.



Single Acoustic Pod  
BQ-SPOD BL-GP18-BK

Specifications:

|                    |  |
|--------------------|--|
| Overall Size       | 1030W x 1030D x 2245H                      |
| Internal Size      | 910W x 910D x 2165H                        |
| Wall-Mounted Table | 600W x 300D (2x 50mm Radius Corners) x 25H |
| Doorway Width      | 840  |
| Assembled Weight   | 310kg                                      |

Features:

- Fitted with 1 x LED light (4w 4000k)
- Comes with 2 x ventilation fans, controlled by a door triggered sensor
- Speech level reduction of 30DB
- Air replacement: every 1.2 minutes (total airflow: 1340L/min)
- Fitted with heavy-duty castors for easy movement for relocation
- Exterior finished in black powdercoat
- Interior finished in GP18 dark grey eco panel, with a black melamine table top and dark grey carpet
- 45mm hidden frame glass door, 10mm safety glass to rear & 6mm safety glass to door - finished with black silkscreen print, black powdercoat German doorware, 3 x heavy-duty stainless steel hinges
- Power outlets: Hager Allure WBHP2SUSBAC-MB - 10Amp double internal powerpoint with USB A + USB C charger in matte black
- 5 year warranty

Customisation

Custom interior and exterior colours available with an 8 week lead time. Please refer to page 131 for customisation options.

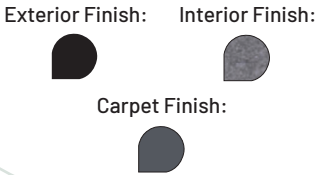

Meeting Acoustic Pod  
BQ-MPOD BL-GP18-BK

Specifications:

|                   |  |
|-------------------|--|
| Overall Size      | 2200W x 1200D x 2245H                  |
| Internal Size     | 2080W x 1080D x 2165H                  |
| Table             | 700W x 500D x 680H                     |
| Sofa Overall Size | 1070W x 580D x 680H each               |
| Sofa Seat Size    | 1070W x 450D x 390H (290mm H backrest) |
| Doorway Width     | 840                                    |
| Assembled Weight  | 560kg                                  |

Features:

- 2-4 person meeting pod
- Fitted with 1x LED light (4w 4000k)
- Comes with 4 x ventilation fans, controlled by a door triggered sensor
- Speech level reduction of 30DB
- Air replacement: every 1.8 minutes (total airflow: 2680L/min)
- Fitted with heavy-duty castors for easy movement for relocation
- Exterior finished in black powdercoat
- Interior finished in GP18 dark grey eco panel and dark grey carpet
- Table top finished in black melamine with 2x 50mm radial corners and rectangular flat base underframe. Base finished in black powdercoat
- Sofa finished in 1333 light grey fabric with 30mm black powdercoat tube legs
- 45mm hidden frame glass door, 10mm safety glass to rear & 6mm safety glass to door - finished with black silkscreen print, black powdercoat German doorware, 3x heavy-duty stainless steel hinges
- Power outlets: Hager Allure WBHP2SUSBAC-MB - 10Amp double internal powerpoint with USB A + USB C charger in matte black
- 5 year warranty

Customisation

Custom interior and exterior colours available with an 8 week lead time. Please refer to page 131 for customisation options.

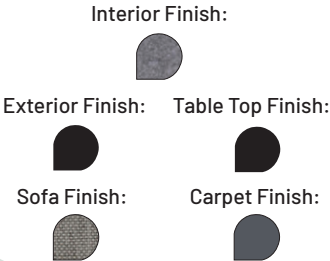





**Custom Order Work Pod**  
BQ-WPOD-MISC

**Specifications:**

|                    |                       |
|--------------------|-----------------------|
| Overall Size       | 1615W x 1200D x 2245H |
| Internal Size      | 1495W x 1080D x 2165H |
| Wall-Mounted Table | 1074W x 615D x 25H    |
| Doorway Width      | 840                   |
| Assembled Weight   | 480kg                 |

**Features:**

- Order in only - approximately 8 week lead time
- Comes with 2 x ventilation fans, controlled by a door triggered sensor
- Fitted with 1x LED light (4w 4000k)
- Speech level reduction of 30DB
- Air replacement: every 1.2 minutes (total airflow: 1340L/min)
- Fitted with heavy-duty castors for easy movement for relocation
- 45mm hidden frame glass door, 10mm safety glass to rear & 6mm safety glass to door - finished with black silkscreen print, black powdercoat German doorware, 3x heavy-duty stainless steel hinges
- Power outlets: Hager Allure WBHP2SUSBAC-MB - 10Amp double internal powerpoint with USB A + USB C charger in matte black
- 5 year warranty



**Custom Order Large Pod**  
BQ-LPOD-MISC

**Specifications:**

|                   |   |
|-------------------|---|
| Overall Size      | 2200W x 1500D x 2245H                       |
| Internal Size     | 2080W x 1380D x 2165H                       |
| Table             | 1000W x 500D x 680H                         |
| Sofa Overall Size | 1370W x 580D x 680H each                    |
| Sofa Seat Size    | 1370W x 450D x 390H (290mm H backrest) each |
| Doorway Width     | 840   |
| Assembled Weight  | 590kg                                       |

**Features:**

- 4-6 person meeting pod
- Order in only - approximately 8 week lead time
- Fitted with 1x LED light (4w 4000k)
- Comes with 8 x ventilation fans, controlled by a door triggered sensor
- Speech level reduction of 30DB
- Air replacement: every 1.6 minutes (total airflow: 4020L/min)
- Fitted with heavy-duty castors for easy movement for relocation
- 45mm hidden frame glass door, 10mm safety glass to rear & 6mm safety glass to door - finished with black silkscreen print, black powdercoat German doorware, 3x heavy-duty stainless steel hinges
- Power outlets: Hager Allure WBHP2SUSBAC-MB - 10Amp double internal powerpoint with USB A + USB C charger in matte black
- 5 year warranty



**Colour Chart - Single & Work Pods**  
8 WEEK LEAD TIME

**Exterior Colour Options:**

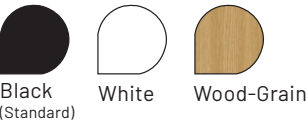

**Carpet Colour Options:**



**Interior Colour Options:**

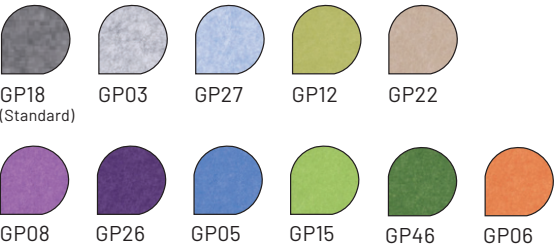
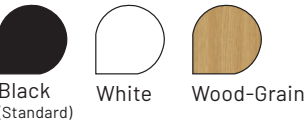

**Table Colour Options:**



**Colour Chart - Meeting & Large Pods**  
8 WEEK LEAD TIME

**Exterior Colour Options:**



**Carpet Colour Options:**



**Interior Colour Options:**

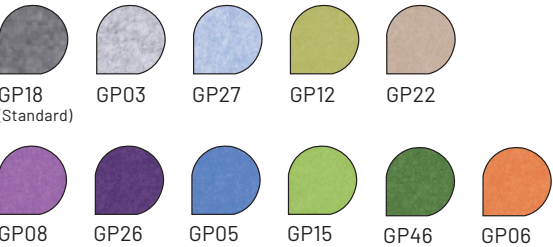

**Sofa Colour Options:**

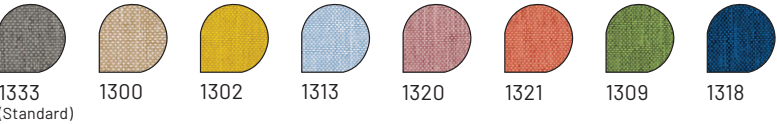

**Table Colour Options:**





